RAINCOAT DAYS AHEAD
HAVE YOURS CLEANED IN READINESS BY
PRESCOTT'S
DYERS AND CLEANERS,
82/4 TALBOT ST., DUBLIN,
And BRANCHES.

SPECIAL EXTRA

The Irish Times.

14 PAGES. PRICE 2D. DUBLIN, THURSDAY, SEPTEMBER 22, 1927. VOL. LXIX. NO. 21,974.

NATIONAL LIBRARY 27 SEP 1927 IRELAND

DCM
DUBLIN COUGH MIXTURE.
1/3 2/- 3/-
Post Extra.
BE SURE YOU KEEP A BOTTLE IN THE HOUSE.
Get it at
Hayes, Conyngham & Robinson Ltd.,
12 Grafton St., Dublin & Branches

PICTURE FRAMING
EXPERT ADVICE ON THE FRAMING OF PAINTINGS, WATER COLOURS, OLD PRINTS, MINIATURES, PASTELS, ETC.
Combridge Ltd.
13 and 29 GRAFTON STREET.

Births, Marriages, and Deaths (which in all cases must be authenticated), 3 lines, 20 words, 2/6; each additional line of 7 words, 8d.

Irish Times 'Phone Numbers.—Dublin 5036 and 5037; Belfast—1787; London—Central 4359. Belfast Office—139 Royal Avenue. London Office—89 Fleet Street.

ROLL OF HONOUR.
IN MEMORIAM.
(1914-1918.)

THORP—In ever-loving memory of Harold Thorp, B.A., Oxon., M.M., R.A.M.C., the dearly-loved only son of the late J. W. Thorp and Mrs. Thorp, Rockfort House, Kingstown, killed, near Ypres, 22nd September, 1917.
"One who never turned his back, but marched breast forward,
Never doubted clouds would break,
Never dreamed, though right were worsted, wrong would triumph;
Held, we fall to rise, are baffled to fight better, sleep to wake."

BIRTH.

MULLAN—September 14, 1927, at Castle road, Phibsina, to Mr. and Mrs. W. F. Mullan, a son.

MARRIAGES.

COATES and WILKINSON—September 9, 1927, at Abbey street Methodist Church, by the Rev. A. Harbinson, B.A., Alexander Grant Coates, third son of the late Alexander Coates and Mrs. Coates, Foxrock, County Dublin, and great-grandson of Captain Richard Aylmer Coates, 49th Regiment, late R.D.L., to Blanche Olive, only daughter of Mr. and Mrs. E. Wilkinson, 44 Fleet street, Dublin, and grand-daughter of the late Mr. Wilkinson and Mrs. Wilkinson, Strawberry Cottage, Liversedge, Yorks.

FITZGERALD and HOURIHANE—September 7, 1927, at University Church, by Rev. D. Scanlan, Raudon, Edward A., son of Mr. and Mrs. John Fitzgerald, Day place, Tralee, to Elinor C., only daughter of Mr. and Mrs. John Hourihane, Clontarf Union Hall, County Cork.

GOOD and WOOD—September 7, 1927, at St. Mary's Church, Thanet, by the Rev. G. Bowring, Reginald Henry, second son of T. Bailey and Mrs. Good, Coolcullitha, Innishannon, County Cork, to Eileen Cherry, younger daughter of Frank and Mrs. Wood, Westfield, Lane Clandon, Thame, Oxon. (late of Woodstock, Cappoquin, County Waterford).

JACOB and ROBERTS—September 14, 1927, at Friends' Meeting House, Enniscorthy, Charles Schuttleworth Jacob, son of Edwin B. and Jessie E. Jacob, of Tramore, Waterford, to Kathleen Emma Roberts, daughter of the late Weston and Kate Agnes Roberts, of Bristol.

SMYTH and HOLMES—September 14, 1927, at Holy Trinity Church, Portrush, by the Rev. J. H. Mecrym, M.A., Samuel Smyth, R.U.C., Dungannon, elder son of the late Mr. Samuel Smyth and Mrs. Smyth, Portrush, to Katherine M. Holmes, third daughter of the late Mr. and Mrs. J. W. Holmes, Waterford, and Ballybrittas, County Leix.

DEATHS.

ANNOUNCEMENTS received late for insertion in this column will be found on Page 8.

BYRNE—At his residence, Holly Brooke, Bray, County Wicklow, James Byrne, beloved husband of Mary Byrne, aged 81. Deeply regretted by his loving wife and children and friends. R.I.P. Funeral from Kilmacanogue at 1 p.m. to-day (Thursday) for Dean's Grange.

CONNOLLY—September 21, 1927, at his residence, 65 Hill street, Newry, Patrick Connolly, aged 81 years. R.I.P. Funeral to-morrow (Friday) to the family burying ground at the Old Chapel, Newry, at 12 noon.

CRAIG—September 20, 1927, at 68 Ladbroke road, London, W., in her 90th year, Catharine Helen, widow of the late Very Rev. Graham Craig, M.A., Dean of Clonmacnoise and Rector of Tullamore. Funeral private. Memorial Service in St. Catherine's Church, Tullamore, to-morrow (Friday), September 23rd, at 12 o'clock.

DOYLE—September 21, 1927, Andrew Bernard, infant son of Andrew and Maisie Doyle, 74 Hannaville Park, Terenure. Funeral private.

GREEN—September 18, 1927, at his residence, Lynn Tara, fifty-third and Bellarina avenue, Kansas City, Mo., U.S.A., Thomas Johnston Green. (By cable.)

HUTTON—September 20, 1927, at 1 St. Patrick's Close, Dublin, Sara Hutton, late of Coolmines, Clonsilla. "Thy will be done." Funeral this (Thursday) morning at 11 o'clock to Castleknock.

LALOR—September 21, 1927, at 475 North Circular road, Hannah, widow of the late P. J. Lalor, and daughter of the late James Fairchild, Kells, County Meath. Deeply regretted. R.I.P. Funeral from Church of St. Francis Xavier, Upper Gardiner street, to-morrow (Friday) morning, the 23d inst., after 9 o'clock Mass. Funeral private. No flowers, prayers.

REA—September 20, 1927, at a Dublin Hospital, Robert, son of the late John Rea, formerly of Ballybough road. Deeply regretted by his loving sister. Funeral private.

ROSS—September 21, 1927, at her residence, Millmount, Dundrum, after a very brief illness, Margaret, beloved wife of James A. Ross. "Even so, Father, for so it seemeth good in Thy sight." Funeral to Mount Jerome to-morrow (Friday) morning at 9.30.

SHANAHAN—September 20, 1927, Margaret, widow of the late David Shanahan, Whitestown House, County Waterford, mother of Rev. Dr. Shanahan, Homestead, and Doctor Joseph Shanahan, Buffalo. Funeral from Cathedral, Waterford, to-day (Thursday) at 12 o'clock. American papers please copy.

SMYTH—September 20, 1927, at The Friary, Leighlinbridge, County Carlow, James Sutcliffe Smyth, beloved son of Ellen A. Smyth and the late Nathaniel Smyth. "Blessed are the pure in heart, for they shall see God." Funeral to Old Leighlin to-day (Thursday) at 3 p.m. (summer time).

STOKES—September 19, 1927, at Lagos, West Africa, after a short illness, Adrian Stokes, M.D. (University, Dublin), F.R.C.S.I., M.R.C.P. (London), C.B.E., D.S.O., Sir William Dunn's Professor of Pathology, Guy's Hospital, son of the late Henry John Stokes, I.C.S., aged 40 years.

ACKNOWLEDGMENT.

Mrs. Broughton King, Ardbear, Clifden, Connemara, wishes to return sincere thanks to the many kind friends who sympathised with her in her recent sad double bereavement.

IN MEMORIAM.

BOOTH—Loving birthday remembrance of darling Harry, who passed away September 25th, 1921.—Sal.

COLLETT—In fond memory of William E. H. Collett, who died September 22nd, 1926. Inserted by his loving mother.

COOPER—In ever-loving memory of Esther Mary, beloved wife of William Cooper, 109 Donore terrace, South Circular road, Dublin, who was taken Home 22nd September, 1925.
Loved, remembered, longed for always,
Bringing many a silent tear.
Inserted by her loving husband and family.

DAGG—Twenty-ninth Anniversary—In loving memory of our beloved mother, who fell asleep in Jesus September 22nd, 1898. "Safe in the arms of Jesus."

NICHOLS'
'Phone—61276. 'Phone—61276.
FUNERAL AND CARRIAGE ESTABLISHMENT, Lombard street (Westland Row), Coffins, Hearses, and every Requisite. Economy and Punctuality.

FUNERAL REQUISITES OF EVERY DESCRIPTION.
WALLER,
DENZILLE STREET (Re-named Fenian Street), MERRION SQUARE,
SALOON MOTOR HEARSES.
PRIVATE MORTUARY.
'Phone—61275. Wires—"Undertaker, Dublin."

MILLER AND CO. BRAY
FUNERAL DIRECTORS, Superior Motor Hearses.
'Phone—Bray, 117. Wires—"Coffier, Bray."

RAMSAY. Florists to H.M. the King. 'Phones: 1159, B.B. 491. 50 NASSAU ST.
WREATHS, FLORAL DESIGNS. Telegrams: Violets, Dublin. Nurseries: Ballsbridge.

WATSON'S WREATHS.
Telegrams—"Quickness, Dublin." Tel.—2572. WATSON'S, 31 NASSAU ST. Nurseries: Killiney.

BELFAST ADVERTISERS.
Advertisements for next day's issue are received at our Branch Office (159 Royal Avenue), up to 6.30 p.m.

DRESS & FASHIONS
All the Latest Shades Dyed in One Week
Send your Dress and Pattern To-Day.
Dartry Dye Works
DUBLIN Ltd.
'Phone: Rathmines 58 and 195.

MISCELLANEOUS.

"TAMILESE," the Tea for Flavour. Packed in ¼, ½, and 1lb Packets. Ask for it.

WELL Educated Youth, leaving school, requires Position in Insurance or Commercial Office, with good prospects; highly recommended.—R 1336, this office.

CHINA and Japan—The "Irish Times" Map, 22" x 18" in Colours, now on Sale, price 6d., post free 8d., from the "Irish Times" Offices and Messrs. Eason and Son's Bookstalls.

JOHN C. PARKES and Sons, Ltd., Coombe, Dublin. ROUND, SQUARE and FLAT BAR IRON. HORSE SHOE IRON.

ADVERTISERS are specially requested to see that Copy for Advertisements in the Saturday issue of the "Irish Times" is sent to this Office at least two days before date of publication.
THE MANAGER.

DUBLIN CIVIC WEEK.
INDUSTRIAL AND COMMERCIAL PAGEANT.
WILLIAMS and WOODS, LTD., regret that, owing to the nature of their display, they were prevented by the weather from taking part in the procession yesterday. They hope, however, provided the weather is suitable, to give the public an opportunity of seeing their unique display, and will send their lorries around the city during the next few days.

HEATING APPLIANCES.
BOILERS, PIPES, RADIATORS.
BROOKS, Thomas and Co., Ltd., Builders' Providers, SACKVILLE PLACE, DUBLIN.

I MUST have the "Capital" Tea (Regd.).. Nothing else is quite as good. Local Agent—B. Fawcett, Roundtown House, Terenure, Dublin.

CIVIC WEEK.—The Red Bank Restaurant will be open till 11.30 p.m. A La Carte—Oysters.

ANNE LYNCH'S TEAS.

PRIMUS STOVES, genuine, 9/9. Repairs a speciality.—BOOTH BROS., DUBLIN.

ELDERLY Gentleman would like to be received into home as Paying Guest, where good shooting could be provided; limited time; daughter might accompany him; references exchanged; state terms. Address, "Prompt," K 1549, this office.

LADIES' High-class Footwear to measure. WATKINS, 77/78 DAME ST.

GAS Cookers, Geysers, Fires, efficient, economical and reasonable in price.—Mayne and Co., Ltd., Shelbourne House, Merrion Row, Dublin.

CENTRAL HOTEL, Corner of Exchequer and George's streets.

TABLE D'HOTE or A LA CARTE LUNCHEONS. QUICK SERVICE.

BE A FAIRY GODPARENT to your little charge. Help to provide for him in those after years when he will need and appreciate it most. You can be a real fairy godparent at very little cost to yourself. Write for full details, giving ages of yourself and the child concerned to Waldron Rose, Sun Life of Canada, 14/15 St. Andrew street, Dublin.

STREETE, Westmeath.—The "Irish Times" can be had from Mr. P. J. Finnigan, Merchant.

FOR SALE: THRESHING MACHINES, FROM £40.

OIL Engines, Chaff Cutters, Grinding Mills, Pulpers, Ploughs, genuine Hunter Hoes, all unused, at clearance prices. Incomparable values. Write or call to THE IRISH AGRICULTURAL WHOLESALE SOCIETY, LTD., 151-156 Thomas street, Dublin. Dept. No. 4.

STAINLESS TABLE CUTLERY, Ivorine handles, from 13/6 ½-dozen, post free.—THOMPSON, 12 NASSAU STREET, DUBLIN.

MONEY—The Highest Advances to be obtained in Dublin on Jewellery, Silver Plate, Furniture and Valuable Chattel Property of every description at the First Class Money Office, 85 MARLBOROUGH STREET, 85.

LIMERICK—Advertisements for the "Irish Times" can be handed in at Hurley's Newsagency, Sarsfield street, Limerick.

TIMBER IMPORTERS.
MAHOGANY, TEAK, DEALS, BATTENS, FLOORINGS and SHEETINGS.
JOINERY MADE IN OUR GOLDEN LANE WORKSHOPS.
Please ask our prices.
DOCKRELL LIMITED, DUBLIN.

REPAIRS to Ranges, Grates, Stoves, Kitchen Utensils; Plumbing Work; estimates free.—HENSHAW and CO., LTD., Christ Church Place.

"MUREALINE" Water Paint—Washable, Sanitary, Durable. Write for Colour Card and Prices.—CARSON'S, 22 Bachelor's Walk, DUBLIN.

GREYHOUND RACECOURSE—Company recently issued gave subscribers only one-tenth of shares applied for, and the shilling shares stand at 6/- each. Get your shares beforehand. Buy before the boom. Important new company, with finest course in kingdom, mile and half on the straight run, is issuing prospectus. Investors requiring shares should write now to "Greyhound," Deacon's Advertising Agency, Fenchurch avenue, London.

DOUGLAS, Isle of Man—The "Irish Times" can be had at 2 Seamount, Queen's Prom., Mr. B. M. Keogh, and at Mr. B. Fielding's, Victoria street, and Walpole avenue.

GREAT SOUTHERN R'ys
KILLUCAN (PIG), ROSCOMMON (PIG), ATHLEAGUE (CATTLE), CLAREMORRIS (PIG), LONGFORD (PIG), AND ELPHIN FAIRS,
MONDAY, 26th SEPTEMBER.
On Sunday, 25th September, a Special Passenger Train will leave Broadstone at 2 p.m. for Killucan, Roscommon, Claremorris, Longford and Carrick-on-Shannon, calling at principal Intermediate stations.
M. F. KEOGH, General Manager

JOHNSTON'S
UMBRELLAS MAKE A USEFUL PRESENT
Special Value in "Chubby" UMBRELLAS, 5/11, 6/11, 7/11, 8/11, 10/6, 12/11.
Better qualities, smart handles and durable covers, 15/9, 16/11, 18/9, 21/-, 25/- to 50/-. Free of Tax.
H. JOHNSTON (Dublin), Ltd., 38 NASSAU STREET (No connection with any other Firm.)
UMBRELLAS

"THE IRISH TIMES" ON SALE HERE

The "Irish Times" will be posted for periods, however short, to readers while absent on Summer holidays. Postal rates at foot. Copies of this journal can also be obtained at the following Cross-Channel Centres:—

Holyhead—Messrs. Wyman and Sons, Railway Bookstall; and Mr. William Cooke, 15 London road. Llandudno—Messrs. W. H. Smith and Son, 101 Mostyn street; Messrs. Wyman and Sons, Railway Bookstall. Llanfairfechan—D. Jones and Son, Station Road P.O. Colwyn Bay—Messrs. Wyman and Sons, Railway Bookstall; W. H Smith and Son, Bookstall. Chester—Messrs. Wyman and Sons, Railway Bookstall. Liverpool—Bookstalls at Central Exchange and Lime street Stations. Penmaenmawr—Messrs. W. H. Smith and Son, Clarendon Buildings, Bangor road. London—Bookstalls of the Departure Platforms at Euston Station; Messrs. W. H. Smith and Son, Strand House, Portugal street, W.C., and Bookstalls at Charing Cross Station; Hotel Russell, Russell square; Strand Palace Hotel, Strand; Regent Palace Hotel, Piccadilly Circus, W.; Waldorf Hotel, Aldwych; Royal Automobile Club, Pall Mall, S.W.; Langham Hotel, Portland Place, W. Bookstall, National Liberal Club, Whitehall place, London, W., the "Irish Times" London Office, 89 Fleet street, E.C.4. Glasgow—W. Porteous and Co., 15 Royal Exchange place. Isle of Man—Mr. B. M. Keogh, 2 Seamount, Queen's Prom., Douglas; Mr. B. Fielding, Victoria street and Walpole avenue. Buxton—Messrs. W. H Smith and Son, 6 Colonnade.

INCLUDING POSTAGE.

Daily for 6 Days	1/6
12 Days	3/0
18 Days	4/6
24 Days	6/0

N.B.—Regular Subscribers can save their addresses changed on notifying Head Office.

NEW BUILDINGS & RECONSTRUCTION—See Page 3.

11/22 H.P. WOLSELEY De Luxe Four-Seater, cellulose finish, £250. From Stock—GRAFTON MOTOR CO., Grafton St., Dublin.

"PLOUGH by Fordson this Winter." Prices from £143 (ex Cork).—AUTOCARS (IRELAND), LTD., 19 Chatham street. Fordson Concessionaires.

SPECIAL Hire Purchase Terms Morris Cars. Sole Agents: BRITTAIN, Lincoln place, Dublin.

STANDARDS—We can now give full particulars of the entirely new 9 h.p. Standard, and can promise early deliveries.—R. W. ARCHER and CO., DUBLIN.

£32 15/- DOWN, and 12 Monthly Payments of £2 15/5 each, secure FORD Light Delivery Van. Complete, with electric light, self starter and balloon tyres.—SMITHFIELD MOTOR CO., LTD., SMITHFIELD, DUBLIN. 'Phone: 4441.

BUY YOUR SUNBEAM FROM LINCOLN AND NOLAN, LTD., Authorised Distributors for 26 Counties, 57 and 58 LOWER BAGGOT STREET, DUBLIN.

DUBLIN CIVIC WEEK. SPECIAL DISPLAY Of GENTLEMEN'S OUTFITTING. Best Goods. Lowest Cash Prices. GRANDY, ST. STEPHEN'S GREEN (Corner of Dawson street).

PACKING HAMPERS AND HAND BASKETS, BUTCHERS' and GROCERS' NOW IN STOCK AT RICHMOND NATIONAL INSTITUTION FOR THE BLIND, 41 UPPER SACKVILLE STREET, DUBLIN.

TULLAMORE—The "Irish Times," the "Weekly Irish Times," and the "Irish Field" can be had immediately after the arrival of the trains, from Mr. M. F. Gorry, Harbour street.

EDUCATION.

THE ASSOCIATED BOARD, R.A.M. and R.C.M. For Local Examinations in Music.
Patron:—HIS MAJESTY THE KING.
President:—H.R.H. THE PRINCE OF WALES, K.G.
Honorary Local Representative for Dublin, George Idle, Esq., M.I.N.A., 52 Belmont avenue, Donnybrook.
LOCAL CENTRE EXAMINATIONS (Syllabus A). March-April and November-December.
ENTRIES close Oct. 12th (or, with extra fee, Oct. 20th).
"SCHOOL" EXAMINATIONS (Syllabus B). March-April, June-July, and October-November.
ENTRIES close Oct. 5th (or, with extra fee, Oct. 13th.) SYLLABUSES A and B, and Elocution Syllabus, obtained post free from the Hon. Local Representative, as above, or from THE SECRETARY, 14 and 15 Bedford Square, London, W.C.1.

HOTELS AND HEALTH RESORTS.

ROYAL MARINE HOTEL, DUN LAOGHAIRE (KINGSTOWN).
(Facing Dublin Bay), Co. Dublin.
THE LEADING FAMILY HOTEL.
Standing in its own grounds of 5 acres opposite Mail Boat Pier and Rail Station.
Four Golf Links near. Free Garage.
Wires, "Comfort." 'Phone, 180 (3 lines).

DOLPHIN HOTEL AND RESTAURANT
(Two minutes from Law Courts, Dublin Castle).
LUNCHEONS, DINNERS, WEDDINGS AND GENERAL CATERING ESTIMATED FOR. FINEST CUISINE AND WINES.
Telephones: 2783-4. Telegrams: "Dolphin, Dublin."

POWER'S HOTEL, KILDARE STREET, DUBLIN.
MOST CENTRALLY SITUATED FOR BUSINESS AND PLEASURE.
Select, Comfortable and Moderate.
OWN MOTOR SERVICE. Tel. 62999.

HYNES' RESTAURANT, DAME STREET.
NOTED FOR GOOD COOKING, QUICK SERVICE, MODERATE CHARGES.
FAMOUS FOR OYSTERS.

CLYDAGH HOTEL, GREYSTONES, CO. WICKLOW.
Caters specially for Motor Tourists. Excellent Cuisine and Cellar.
Golf, Bridge, Dances. Tennis Courts. Garage.
Special en Pension Terms for Winter Season, SATURDAY TO MONDAY FROM 21/-.
Telephone:—Greystones 34.

Telegrams: "Hotel Killadeas." Telephone: Killadeas 2.
LOUGH ERNE HOTEL, KILLADEAS P.O.
(Near Enniskillen), County Fermanagh.
First-class Hotel, overlooking Lower Lake, situated in the middle of the finest lake scenery in British Isles. Booklet on application.

WHEN YOU COME TO LONDON ON BUSINESS OR PLEASURE stay at the HAYMARKET HOTEL, PICCADILLY CIRCUS, W.1. (Entrance Jermyn street).
The most centrally situated and most comfortable Hotel in London. 300 rooms, scrupulously clean, all with running h. and c. water and telephone.
Bed and Breakfast (ad lib), incl. bath, 15/- per person.
Bed and Breakfast with private Bathroom, 18/- per person.
Excellent Restaurant. Fully Licensed.
Telephone: Regent 7361. Telegrams: "Griffinata," London.

LONDON—Ritz Court Hotel, Leinster square, Hyde Park, W.2. Bed and Breakfast 6/6, Dinner 2/6. Weekly terms on application. Also Ritz Court Hotel, Brighton, from £3 3/- weekly. Facing sea.

LONDON—DEAN HOTEL, 87 Oxford st., W.1, Centre of Shops, Theatres; Room, Breakfast, Bath, Attendance, from 8/6; hot, cold water all rooms. 'Grams—"Teldeano," Westcent, London.

LONDON—WHITENESS HOTEL, 45-47 Queen's Gardens, Lancaster Gate, W.2. Comfortable, quiet, accessible; near Park; Gas Fires. Really inclusive terms from 3½ gns. single, or 6 gns. double.

SOUTHPORT—"Clifton Hotel." Prom. (Largest Unlicensed). Orchestra; Garage. Splendid Golf and Tennis Centre. Tel. 641. Grams. "Marine."

HARROGATE.—IMPERIAL HYDRO, opposite Pump Room, near Baths and Valley Gardens. Physician; Lift. Telephone 42. MANAGERESS.

COLWYN BAY—Cymlas, King's rd.—Apartments, with & without brd.; pleas. sit.; brd. from 3 gns.

LLANDUDNO—Ormesciffe Hotel, sea front; accom. 300; orchestra; dances daily; garage.

DOUGLAS, Isle of Man—The "Irish Times" can be had at 2 Seamount, Queen's Prom., Mr. B. M. Keogh, and at Mr. B. Fielding's, Victoria street, and Walpole avenue.

BOARDING AND HOTELS.

AT Ray's, Fitzwilliam place, Dublin—High class Board Residence; moderate. 'Phone, 61295. T

AT the Swiss Private Hotel, 34 Fitzwilliam square, Dublin—Select place. English and French kitchen. Restaurant open to non-residents. Telephone 61655. T

AT 9 Winton road, Lesson Park—Board Residence. Bed-Sittingrooms. 21 A

BANGOR—Mayfield Boarding House, 53 Princetown road; comfortable, select; central; special terms permanency.—Misses Moore. 20 F

CIVIC Week—Lisieux Hotel, 105 Lower Baggot street; central and moderate.—Mrs. Fallon, Proprietress. 8 15

DUBLIN—Wellington Hotel, 89 Harcourt street; quiet, select, very comfortable, excellent cooking; central; moderate. 20 X

DOUGLAS, Isle of Man—The "Irish Times" can be had from Mr. B. Fielding, Victoria street. 7

HOTEL Maple, 75 Lower Gardiner street; central, select, moderate; Board or desired. 20 F

KINGSTOWN—Commercial Hotel, 56 Upper George's street; homely and comfortable; very moderate.

KINGSTOWN—"Roperiew," Adelaide street—Visitors or permanent guests; full or partial board. 19 F

SKERRIES—Guest House, sea front—Board, Rooms; 2nd week, month; excellent cuisine, liberality of table; terms moderate.—McHugh. 17 6

JURY'S HOTEL AND RESTAURANT, COLLEGE GREEN, DUBLIN
RESTAURANT OPEN ON SUNDAYS.
LARGE ROOMS FOR BANQUETS, ETC.
Orchestra, 1 to 2½ & 4 to 7.
GRILL ROOM and AMERICAN BAR.

THE BEST WEEK-END PAPER FOR DUBLIN People is the "WEEKLY IRISH TIMES." Last Edition on Sale every Saturday morning. Price Twopence.

USED CARS: END OF SEASON SALE.

All of the following cars are in good running order, and are offered at very tempting prices.

1920. 27 h.p. Buick, 4 Cyl. Tourer.	£45	1925. 18 h.p. Talbot, 6 Cyl. Tourer.	£275
1922. 14 h.p. Sunbeam, 4 Cyl. Tourer. Tax Paid to Dec. 31.	£200	1925. 11 h.p. Singer, 4 Cyl. 2-Seater.	£90
1923. 27 h.p. Buick, 4 Cyl. Tourer.	£80	1925. 20 h.p. Buick, Saloon.	£325
1924. 11 h.p. Galloway, 4 Cyl. Tourer. Tax Paid to Dec. 31.	£90	1926. 12 h.p. Austin, 4 Cyl. Tourer.	£200
1924. 18 h.p. Buick, 4 Cyl. Tourer.	£200	1926. 9 h.p. Fiat, 4 Cyl. Tourer.	£125
		1927. 7 h.p. Austin, 4 Cyl. Tourer.	£125

Pay us a visit this week.
LINCOLN AND NOLAN, LTD.,
57 and 58 Lower Baggot Street, Dublin.
Phone 61943. Wires: Lincolan, Dublin.

A GREAT BARGAIN.
LANCIA Lambda Touring Car, late Model, now completely adjusted by Lancia experts and re-painted. Very low mileage. Owner reference, who has just purchased Lancia Saloon. Guaranteed. Any trial given. Will be Sold at almost half cost—£375:0:0.
CLANWILLIAM MOTORS, LTD.,
Sole LANCIA Agents,
Lower Baggot Street, DUBLIN.

CONTRACTS.

DUN LAOGHAIRE URBAN DISTRICT COUNCIL.
TENDERS FOR PAINTING WORK.
Tenders are invited for Painting and Decorating the Assembly Room and Committee Rooms, Town Hall, Dun Laoghaire, in accordance with the specification, which can be inspected in the Town Surveyor's Office.
Tenders, properly sealed and endorsed "Tender for Painting," will be received by me up to 4 o'clock p.m. on TUESDAY, the 27th SEPTEMBER, 1927.
JAMES J. TRISTON, Town Clerk.
Town Hall, Dun Laoghaire,
21st September, 1927.

COUNTY BOROUGH OF CORK.
CREOSOTED BLOCKS WANTED.
The Commissioner of the County Borough invites Tenders for the supply of 25,000 Creosoted Deal Blocks, 9" x 3" x 6", samples of which are to be sent to the City Engineer, Cork.
Sealed Tenders, endorsed "Creosoted Blocks" to be deposited with me not later than 12 noon on the 28th instant.
The lowest or any Tender not necessarily accepted.
THOMAS IRETON, Town Clerk,
Town Clerk's Office, Fitzgerald Park, Cork, 20th September, 1927.

HOW TO MAKE HIGH-FREQUENCY TRANSFORMERS—See the Wireless Page of the "WEEKLY IRISH TIMES" To-day. Price Twopence.

COALS.

WALLACE BROS., LTD.
CITY COAL PRICES.

	Ton.
BEST ORREL	45/-
BEST WIGAN	42/-
BEST KITCHEN	39/-
KITCHEN COAL	36/-
JEWEL COAL	33/-

SUPPORT DUBLIN CIVIC WEEK, SEPT. 17-25
All Coals screened and free from Slack. Delivered within Old City Boundary.
2/- PER TON DISCOUNT FOR CASH WITH ORDER.
Small extra charge on deliveries outside city, and on quantities less than one ton.
ANTHRACITE BEANS AND COKE.
23 WESTMORELAND STREET.

J. J. CARROLL & CO.,
21 PEARSE STREET, DUBLIN.
Established 1830.
COAL FOR THE COUNTRY.
Double Screened from our Screening Plant, at our Railway Siding, Spencer Dock.

YOUR CHARACTER TOLD FROM YOUR HANDWRITING, by an Expert. See the "WEEKLY IRISH TIMES" To-day. Price Twopence.

SPECIAL WINDOW DISPLAY DURING CIVIC WEEK, SHOWING SPECIMEN FURNISHED ROOMS.
PIM BROTHERS, LTD., EXCHEQUER STREET, DUBLIN.

AUSTINS WILL BE BETTER VALUE THAN EVER FOR 1928 SEASON.
LET US PROVE IT TO YOU.
W. B. CRAWFORD (DUBLIN), LTD.,
29 & 30 DAWSON STREET, DUBLIN.

FOR FRIDAY'S KILLING.

Porkers under	4 stone.	90/-	per cwt. dead-weight.
"	4 " 5 "	91/-	" "
"	5 " 6 "	92/-	" "
"	6 " 7 "	84/-	" "
"	7 " 8 "	76/-	" "
"	8 " 10 "	72/-	" "
Pigs	10 " 12 "	70/-	" "
"	12 " 13 "	68/-	" "
"	13 " 14 "	66/-	" "
"	14 " 16 "	58/-	" "
Sows		55/-	" "

SPRING LAMBS.

Choice	10d per lb. dead-weight.
Good	9d. " "
Plain	8d. " "
Culls	7d. " "

NEITHER PIGS NOR LAMBS KILLED THURSDAY.
DONNELLY LIMITED,
LARGEST SHIPPERS OF IRISH PORK, DUBLIN

CIVIC WEEK.
THE STORY OF DUBLIN CITY AND COUNTY.
An attractive, popular narrative of the old Town, its life and growth, its glamour and romance through the ages. Beautifully illustrated from original sources. Ready Saturday, 17th. 1/-
BROWNE & NOLAN, LTD., AND ALL BOOKSELLERS.

LOANS BY POST.
£20 TO £5,000
In any part of Ireland and Great Britain, to all respectable persons, on Note of Hand. Loans arranged by post without interview. No fees charged or beforehand charges.
THE STANDARD PRIVATE FINANCE COMPANY OF IRELAND, LTD.
15 ANGLESEA ST., DUBLIN.
J. C. WALSHE, Secretary.

CIVIC WEEK, 1927.
W. & A. GILBEY
ARE SHOWING IN ALL BRANCH DEPOTS
THE FINEST BRANDS OF
DUBLIN WHISKEY
BOTTLED AND GUARANTEED BY W. & A. Gilbey Ltd.

REALLY GOOD — TRULY GOOD
McCANN & HILL'S
NEW SEASON'S
FLAKE OATMEAL
UNIFORMLY GOOD — WHOLLY GOOD
Manufactured in Drogheda of Co. Louth Oats.

"DROMONA" Toilet Products.
"DROMONA" Shaving Cream 1/3 PER TUBE. "Saves your blades."
A new preparation which is rapidly becoming the favourite, because of the speed and comfort which it permits in shaving.
Get a tube now and enjoy the benefits of this new preparation.
"DROMONA" Cream Soap 6d. PER TABLET. "Soothes and Smooths."
A delightful toilet soap, specially suitable for the nursery on account of its soothing and emollient properties.
Grows in popularity every day.
Buy a tablet to-day and you will realise why.
SOLD BY ALL CHEMISTS AND DRUGGISTS.

THE PRUDENTIAL ASSURANCE COMPANY LIMITED
(Incorporated in England)
is the largest Assurance Company in the British Empire and paid to its policyholders
£16,971,425
from January to December, 1926
or

Every SECOND	£1 : 17 : 8
Every MINUTE	£113 : 0 : 0
Every HOUR	£6,778
Every DAY	£54,222
Every WEEK	£326,374
Every MONTH	£1,414,285

The above figures are averages based on an eight hour working day.
REPRESENTATIVES THROUGHOUT IRELAND
DUBLIN OFFICE - - 11 College Green
CORK OFFICE - - 13 South Mall
WATERFORD OFFICE - 108 The Quay
Chief Office—Holborn Bars, London E.C. 1
ALL CLASSES OF INSURANCE BUSINESS TRANSACTED
P.P.64.

How to become your own Landlord
(A) Effect an Endowment Assurance for a period of 10 years.
(B) After three years' premiums have been paid you can obtain a Loan up to the full sum assured on approved House Property.
(C) No repayments are required until the Policy matures, when the amount advanced can be repaid out of the sum assured.
(D) Interest will be charged on the amount advanced at rate of 6 per cent. per annum.
(E) Immediate advances will be considered on special terms.
(F) You can obtain rebate off your Income Tax through the medium of an Assurance under this Scheme.
(G) In the event of the Borrower's Death during the period, the property becomes free from debt and the Policy cancelled.
Write for particulars to-day.
CITY OF DUBLIN ASSURANCE CO., LTD.
4 UPPER O'CONNELL STREET, DUBLIN
McC.

G.N.R.
TRAVEL *by* RAIL
SPEED :: COMFORT :: PUNCTUALITY
DUBLIN and BELFAST
FIVE SERVICES DAILY (Sundays excepted).

	WEEK DAYS					SUNDAYS	
	B.	L.R.	L.	L.R.	D		L.R.
	a.m.	a.m.	a.m.	p.m.	p.m.		a.m.
DUBLIN dep.	6.40	9.15	11.30	3. 0	6.40		10.0
BELFAST arr.	9.10	11.50	2.30	5.55	9.25		1.15
	B.	L.R.	L.R.	D.	D.		L.R.
	a.m.	a.m.	p.m.	p.m.	p.m.	a.m.	p.m.
BELFAST dep.	7.45	10.15	2.59	5.30	7. 0	11.0	4.45
DUBLIN arr.	10.45	1.10	5.15	8. 5	10. 0	2.0	7.45

B.—Breakfast Car Express. L.R.—Light Refreshments served on this Train.
D.—Dining Car Express. L.—Luncheon Car Express.

	SINGLE:		FARES:	RETURN:	
	First Class.	Second Class.	Third Class.	First Class.	Second Class.	Third Class.
	23 6	18 6	14 0	40 0	32 6	26 6
Week-end Return (issued on Saturdays and Sundays)				30 0	24 6	18 6

CHEAP TWO-DAY EXCURSION TICKETS are issued on WEDNESDAYS in both directions.
Dublin, September, 1927. J. B. STEPHENS, General Manager.

Peking Tokyo
Tientsin Hankow
Ningpo Anwhei
Anshunfu Kwantung
Chekiang
To follow current news from China and Japan secure a copy of the "Irish Times" Map (in colours—size 22" x 18"), now on sale price 6d. post free 8d., from
THE "IRISH TIMES" OFFICES AND MESSRS. EASON AND SON'S BOOKSTALLS.

Motor Matters, Cycles, &c.

MOTOR CARS.

A REPAIR Shop second to none for efficiency and fair prices is maintained at 57 and 58 Lower Baggot street, Dublin, by Lincoln and Molan, Ltd. Distributors for Sunbeam, Austin, and Clyno Cars. T

SUNBEAM AND ANSALDO CARS.
Spares, Parts and Service.
T. J. ROGERS, 42-5 SOUTH KING ST., DUBLIN. T

A BARGAIN—Morris Oxford, fully equipped, perfect condition, £140.—Woods, Westland Row. 19 E

ARMSTRONG Siddeley Saloon and Tourer Models, 1924 Citroen Tourer, 1924 Morris Cowley 2 seater, Two and Four Seater Standards, tempting prices. Fyer-Ready Garage, Ltd., Donnybrook. 21 A

FIAT CARS.
Authorised Dealers:
JOHN O'NEILL, LTD.,
25 ST. STEPHEN'S GREEN, DUBLIN. X

BUICK, 1927, 5 Passenger Sport Coupe; returning to States; sell half price.—Rigley, Kilgraney, Bannaistown, Co. Carlow. 19 A

BUICK, 1927, 5 Sport Passenger Coupe; sale price £300; owner returning to States. Call James Murphy, Ross Hotel, Dublin. 19 A

CHEVROLET Five Seater, 1921, engine sounder; suitable parts, magneto model, £9.—Thornton, 75 Grove Park. 18 D

CARS for private Hire, any distance, any time. 61776; 18 Fitzwilliam square. 20 F

CITROEN 4 seater Open Car, 1926; perfect order, J. A. Jones, Garage, Haddington road, Dublin. 20 F

CLYNO 1925 Fou. Seater Tourer for Sale, £95.—K 1659, this office. 21 E

HUMBER CARS
Authorised Dealers:
JOHN O'NEILL, LTD.,
25 ST. STEPHEN'S GREEN, DUBLIN. X

END of season—Some 12 h.p. Saloons to clear, famous makes. Address "Z 1377, Motors," this office. 19 E

FIAT Cars, all the newest models in stock, for immediate delivery.—Andrew J. Doyle, Fiat Depot, 51 South King street, Dublin. 'Phone, 2721. T

FOR Sale, Morris Cowley 5 Seater, English body; £90.—K 1585, this office. 20 D

FIAT street Taxi for Sale, good working order; bargain.—K 1541, this office. 20 F

FOR Sale, 1925 Standard 11.9 h.p. 4 Seater; owner driven, excellent order; £95; owner going abroad; delivery end of September.—Apply Smith, Glenville, Monkstown. 20 F

FOR Sale, Rover 8 h.p. Car, in perfect running order; price reasonable.—Leeson, Ballymann, Bray. 19 E

MORRIS Cowley Two Seater, 1926, F.W.B., mileage under 7,000; owner going abroad; any trial; £100.—Captain Richardson, 3 Marlborough road, Dun Laoghaire. 8 18

MORRIS Oxford Four Seater for Sale. Seen 9 to 5 p.m., 4 Lower Pembroke street. 21 A

SEWELL'S MOTOR MART.
60 LOWER MOUNT STREET, DUBLIN
(Entrance through Horse Yard).

Cars on View include:—
2 SEATER 1926 14/4 h.p. ARMSTRONG SIDDELEY
2 SEATER 1926 11/9 h.p. MORRIS COWLEY.
2 SEATER 1924 11/4 h.p. STANDARD.
COUPE, 1920 11/9 h.p. MORRIS OXFORD.
4 SEATER 1926 11/4 h.p. CITROEN.
4 SEATER 1926 10/0 h.p. SINGER.
4 SEATER 1925 13/9 h.p. MORRIS OXFORD.
4 SEATER 1925 11/9 h.p. MORRIS COWLEY.
SALOON 1926 19/22 h.p. DODGE.
ALSO MANY OTHER LOTS.
TRIAL RUNS GIVEN.
INSPECTION INVITED.

ROBERT J. GOFF AND CO., LTD.,
At 60 LOWER MOUNT STREET, DUBLIN.

CHAUFFEURS, MECHANICS.

WANTED.

CHAUFFEUSE—Young Lady Wanted, to drive and care Fiat Saloon when required; state terms per hour or whole time; Pembroke. Address "Z 1439, Chauffeuse," this office.

MECHANIC Wanted by Bus Co. first-class Mechanic for thorough overhaul and electrical equipment. Apply, enclosing references, state wages, K 1665, this office. 21 E

WANTED, Chauffeur (indoor), single, good driver, assist in house work, generally useful. Apply Evans, Homestead, Delgany. 19

WANTED, Groom-Chauffeur, experienced, married; state terms and send copies of discharges. Address "Z 1449, Chauffeur," this office. 21 F

WANTED, reliable Chauffeur, good driver mechanic; experienced; help gardener, about 25. T.T. for Monkstown. Address "Z 1469, Chauffeur," this office.

Great Care is taken that Advertisements in all parts of this paper Appear Correctly; but no Liability is taken for any Error in or Omission of any Advertisement, and the Proprietors Reserve the Right to Omit or Alter any Advertisement, No Matter where or by Whom Accepted.

SCALE OF CHARGES FOR SMALL CLASSIFIED ADVERTISEMENTS

(PREPAID).
12 Words or under, 1/-.
Every Succeeding Word One Penny.
4 consecutive insertions FOR price of 3

This concession does not apply to Advertisements set in display form or placed contrary to our classification.]
Box Office address counts as three words if replies are to be called for at Head Office, or, if they are to be sent by post or called for at any Branch Office, as four words. Postage extra. Advertisements not prepaid are charged at a minimum of 3/- per insertion.
Publication of these Advertisements is not guaranteed on any particular day.
As letters addressed to initials or to Christian or fictitious names at a Post Office will not be dealt with, but immediately sent to Head Letter Office, Advertisements with such addresses will not be inserted.
TRADE AND "MATRIMONIAL" ADVERTISEMENTS IN THESE COLUMNS 1/- PER LINE.

SITUATIONS VACANT.
ORIGINAL Testimonials should not be enclosed with Replies to Advertisements.
24/11/25.

IRISH TIMES, LTD.,
WESTMORELAND STREET, DUBLIN.
Telephone Nos. 5036—5037.
BRANCH OFFICES:
RATHMINES—Castlewood Avenue, 'Phone—Rathmines 951
BELFAST—139 Royal Avenue.....'Phone 1737
CORK—33 Marlboro' Street.....'Phone 1064
LONDON—59 Fleet Street, E.C.4.....Central 4350
MANCHESTER—24 Market Place.....City 3084

LOST AND FOUND.

LOST, Friday, September 16th, between Main street and 1 Ovoca terrace, Blackrock, Jade and Diamond bar ring; reward.—1354, Irish Times Branch Office, Blackrock.

SITUATIONS VACANT.

A COMPETENT Fitter Required; one with shipyard experience preferred; must be familiar with the installation of pumps.—K 1660, this office. 21 F

ASSISTANT, Grocery, Provisions Wanted; good bacon man. Address, stating salary, etc., "Z 1481, Assistant," this office.

ASSOCIATE Football—Notes by a Special Correspondent appear in the "Weekly Irish Times" to-day. Price twopence. 20 F

CONFECTIONER (female) Wanted for seaside town, County Northern Ireland. Apply, giving experience, copy of references, and state wages (outdoor), to Box No. 889, Irish Times Branch Office, Belfast. 19 E

COAL and Timber—Manager Wanted for a prosperous South of Ireland Business. Applicant must have knowledge of the native timber trade and must supply copies of references, stating salary required, in writing, to Messrs. Pelham Plunkett and Co., 32 Nassau street, Dublin. 20 F

COMFORTABLE Home offered Protestant Help, where small house.—551, Irish Times Branch Office, Rensleagh. 21 A

CHINA and Japan—The "Irish Times" Map in Colours, now on issue price 6d., post free 8d. from Head Office, 31 Westmoreland street, Dublin, and Branch Offices, 33 Marlborough street, Cork, and 139 Royal Avenue, Belfast. T

DELIVERY Clerk Wanted to superintend delivery of goods by road and rail from city warehouse. Apply by letter, stating age, salary, experience, copies of papers, and full particulars, to K 1599, this office. 21 A

HOW to Make High-Frequency Transformers—See the Wireless Page of the "Weekly Irish Times" to-day. Price twopence. 20 F

HIGHLY paid Employment is waiting for qualified Engineers, other Technical, Commercial, Civil Service or Police; we have Postal Course for all the Examinations; study in your spare time; full particulars and advice free.—The Bennett College, Ltd., Dept. 117, Sheffield. T

HAIRDRESSING—Wanted in large town in West of Ireland, first class Man, strict T.T.; must have good knowledge of ladies' work. Enclose copy reference, to K 1622, this office. 21 A

LADY, Shorthand and Typist, Protestant, Required by Solicitor in Dublin Office; £3.5.- weekly; experience an advantage.—K 1582, this office. 20 F

MONEY easily earned by Selling Rubber Stamps. Particulars free.—Richford's, Ltd., Snowhill, London. S 16

MENZIES and Co., Henry street, want an experienced Saleswoman for Underclothing and Blouses. —49 Henry street, Dublin. 19 E

MILLINERY—Experienced Saleswoman Wanted for Millinery Department; must have a thorough knowledge of Millinery only.—Menries and Co., 49 Henry street. 19 E

MATRON required in December in Girls' School, Belfast; previous experience essential. Address "Z 1446, Matron," this office. 20 F

MILLINERY—Wanted, competent saleswoman for Millinery and Costumes; copies references, experience, salary; outdoor. Address "Z 1464, Millinery," this office. 21 A

RESPECTABLE young Man, as Billiard Marker; must be about 25; small deposit £20 cash security; state wages.—K 1649, this office.

REQUIRED, Lady to train as Dance Teacher (Ballroom); fee.—Harcourt School of Dancing, 41 Harcourt street.

SEVERAL Persons, Ltd., have vacancy for three Youths as Apprentices to Art Metal Smithing. State age and where educated.—Newcomen Tramway, Dublin. 17 D

TAKE a Business in Dessert, etc., from £1 upwards. Special attention to widows and beginners. Sure thing. Write for advice and list.—H. Lewins, Dept. 143 Houndsditch, London, E.C.1. T

SALESMAN Wanted for the sale of fresh and frozen Poultry, Dairy Produce, etc., in Dublin city. Really exceptional opportunity for energetic man. Experienced, K 1503, this office. 21 A

WANTED, as Apprentice to Motor Trade, well educated Boy.—K 1440, this office. 19 E

WANTED, smart Apprentice, Girl, about 15, to help in warerooms and house; live central.—K 1617, this office.

WANTED, a competent Lady Bookkeeper; preference given for experience in Builder's Office; state experience, age and wages expected. Apply K 1667, this office.

YOUNG Man as Assistant in Men's Mealmonds and Tailoring Departments, required immediately by city firm. Apply, stating salary required, which must be moderate, K 1443, this office. 19 E

YOUR Character told from your Handwriting by an Expert. See the "Weekly Irish Times" to-day. Price twopence. 20 F

TYPEWRITING AND COPYING SERVICES.

ALL Duplicating, Manuscript Copying, Confidential Correspondence, Technical Translations carried out rapidly.—Continental Service, 35 Dawson street. 'Phone, 4557. T

CONFIDENTIAL Correspondence, Manuscripts quickly and accurately Typed. Apply Secretary, 7 Kildare street. 20 F

MOTOR CARS CONTINUED

MORRIS Cowley 2-3 Seater with dickey, detachable wheels, spare wheel, self starter, electric lights; tax paid to 1928; cash price £85.—Andrew J. Doyle, 51 South King street, Dublin. 18 F

MORRIS Cowley 4-5 Seater, in perfect condition, all 4 weather side curtains, etc.; any trial; tax paid to 1928; price £85.—Andrew J. Doyle, 51 South King street. 'Phone, 2721. 18 F

MOTOR Hoods Recovered; Curtains, Loose Covers and Cushions.—Harris, 11 South King street. 30 B

MORRIS Oxford 1927 2 Seater model, absolutely new condition, owner driven, taxed December, fully insured June, 1928, purchased February; bargain, prompt buyer; any trial.—Johnson, Great Ship street, Dublin. 'Phone 51001, between 9 a.m., 5.30 p.m. 21 F

OVERLAND Five Seater Motor Car for Sale, in perfect running order, electric lights, five almost new tyres. Address "Z 1375, Overland," this office. 19 E

OVERLAND Car, four-seater, English body, perfect order, to be Sold, or exchanged for two-seater. Apply Gaaly, Hillcourt, Rathgar, Dublin. 21 X

SUDEBAKER, 6 seater, privately owned, perfect condition; £40.—Joseph Carthy, Garrybrit, Ferns. 20 F

2 SEATER, late model, bargain price to clear; also Motor Cycle.—42 Poolbeg street, Dublin. 21 A

11/30 H.P. Type Tonner, 1926, fast, powerful, and reliable; examination, trial run; owner leaving Ireland; sacrifice for £150; new, price £325. 3 Verschmont Hall, Clonskeagh, Dublin. 19 F

MOTOR CYCLES.

ADVANCES on Motor Bikes, Cars, Jewels.—Gorman, Pawnbroker, Winetavern street (Opposite Four Courts), new garage. T

FOR Sale, Velocette 2½ h.p. Motor Cycle, engine completely overhauled; £15.—K 1524, this office. 20 D

NORTON'S—A few 1927 4.90 O.H.V. Models at clearance prices.—J. J. Kelly, 27 Bachelor's Walk, Dublin. T

RALEIGH, 2½ h.p. automatic filling, expanding brake, condition as new, £25.—25 Belgrave road, Rathmines. 18 D

VELOCETTE Motor Cycle—One 2½ O.H.C. at clearance price.—Henkil, Molesworth place. 19 E

LORRIES, VANS, MOTOR AND STEAM HAULAGE.

COMMER Cars can now be obtained on the Hire Purchase System. Apply Collier, Main street, Bray, Co. Wicklow. T

WANTED

WANTED, a 4 wheel 4 ton Trailor for Lorry; state price and condition, and where it can be seen. Apply "Z 1467, Trailor," this office. 21 A

ACCESSORIES, TYRES, ETC.

A MORRIS or Citroen Tyre from 37/6. Big discounts to trade and commercial users.—Sinclair, 55 Westland row, Dublin. 'Phone 62749. Telegrams, "Motolyres." Open until 6.30 Saturdays. Tyres fitted free. T

ACCESSORY Display during Civic Week, 9 a.m. to midnight, Dublin Motor Exchange, 30 Pearse street. 17 D

GARAGE ACCOMMODATION AND REPAIRS.

GARAGE to Let, 1 Ormond road, off Palmerston road; water, electric light. 8 17

BICYCLES.

AGENTS for all leading makes of Cycles; cash or easy payments.—Kelly, 27 Bachelor's Walk, Dublin. T

B.S.A. from £5 19/6 cash, or 10/5 monthly.—Woods, Westland Row. 16 14

CHAUFFEURS CONTINUED.

DISENGAGED.

BRITISH Pensioner seeks situation; motor driver, do running repairs, handyman, caretake; married.—K 1652, this office. 21 A

CHAUFFEUR, single, disengaged; can valet and wait, useful; London experience; highly recommended. Address "Z 1409, Chauffeur," this office. 20 F

EXPERIENCED Chauffeur, Gardener, generally useful man, single, first-rate recommendations, second year; Address "Z 1483, Chauffeur," this office. 21 A

LADY can highly recommend Married Man, Groom Chauffeur; help house, garden, obligine.—Miss Williams, Killiney. 21 B

YOUNG married Man seeks situation Chauffeur generally useful, R.C.; good reference. Address "Z 1427, Chauffeur," this office. 20 F

MONEY, PARTNERSHIPS, ETC.

EXPERIENCED business Man can Invest £2,000, any sound emporm, where a good return could be assured; part time service if necessary. No dods. Send answer.—K 1342, this office. 17 D

LOANS granted to respectable applicants; terms moderate.—T. Archer, 54 Fownes's street, Dublin. 13 T

THE Commercial Union Loan and Discount Co., Ltd., 57 Middle Abbey street, Dublin, grant Loans. Apply the Manager. 26 21

WANTED, Lady Partner, independent means, for Poultry and Fruit Garden. Address "Z 1402, Partner," this office. 19 E

YOU cannot do better if you require a Loan from £10 upwards, reasonable interest, long terms, apply 23 Aungier street. 26 24

£5 TO £500 Advanced Privately on approved personal security of borrower at an extremely low rate of interest; loan can be repaid by small instalments to suit. Call or write for particulars, S. Freyman and Co., 1 Garfield street, Belfast. T

HOTELS AND RESTAURANTS. OFFICIALS, SERVANTS, ETC.

POSITIONS VACANT.

AT "Irish Times" Registry.—A few Cooks Wanted for provincial hotels, wages £1 weekly; Cook Generals, General Helps and Housemaid Waitress, city and seaside hotels. 15 D

EXPERIENCED young Housemaid Wanted. Apply at once, Eastwood Hotel, 9½ Lower Leeson street. 20 D

HOUSEMAID Waitress Wanted for Club; smart, superior girl.—K 1556, this office. 21 F

HOUSEMAID Waitress required immediately, country town; send references, photo; state age, wages. Address "Z 1457, Housemaid," this office. 21 A

EMPLOYMENT WANTED.

CHEF disengaged; good all round man; highest references.—K 1583, this office. 20 F

HOTEL, Club and Restaurant Proprietors are invited to phone 5036, or write Matron, Irish Times Servants' Registry, Dublin, when requiring Officials or Staff. 9 X

YOUNG Housemaid Waitress seeks place hotel; good references; experienced.—K 1614, this office.

YOUNG Man, seen disengaged, wishes vacancy as Boots, in good Hotel; long experience, good references. Address "Z 1458, Boots," this office. 21 E

REPRESENTATIVES WANTED.

A FIRM of TOBACCO and SNUFF MANUFACTURERS, Dublin, require REPRESENTATIVE for County of Galway on salary and commission. Can hold another commission. Must be well known and have good connection in the district. Apply, only if previously employed in the trade, with full particulars and references.

CANVASSER required by city Coal Merchant; state age and experience; no application considered without copies of references. Apply K 1363, this office. 16 D

FIRST Class Representatives of either sex required to approach members of the scientific, medical and legal professions, to show publications by the largest publishing house in the British Empire; congenial occupation and liberal remuneration. Previous experience preferred, but not essential.—K 1586, this office. 20 F

REPRESENTATIVE for Ireland Wanted by manufacturers of high-class Art Stationery, etc. Particulars to Box 114, Wheeler's Advertising Agency, Manchester.

REPRESENTATIVE for Ireland Wanted, calling on Wireless Trade, to introduce new type of Loud Speaker. Particulars to Box 114, Wheeler's Advertising Agency, Manchester.

MEDICAL APPOINTMENTS.

APPRENTICE Wanted, indoor, with fee Apply Medical, Chemist, Skibbereen. 19 E

QUALIFIED Dental Surgeon has vacancy for a Pupil.—K 1441, this office. 19 E

CHEMIST'S Junior Assistant, either sex, efficient at D. and P.; photographic work required in South of Ireland city. Apply by letter, giving copy references; a high class work and wages required to "Z 1361, Assistant," this office. 17 D

CHEMIST'S Assistant Wanted, part time, Dublin; state salary.—K 1643, this office.

JUNIOR Assistant, male, 3½ years' city and country experience, high class dispenser desires appointment; nominal salary. Address "Z 1518, Assistant," this office. 6 D

METROPOLITAN Dental Laboratory 21 Dawson street, Dublin. 'Phone: Dublin 61050. 21 A

WANTED, Chemist's Assistant for few weeks. Interview between 1 o'clock and 2 o'clock. Young, Dalkey.

WANTED, Nurse Companion, about 35 or 40; some hospital training; Protestant. Call 7 Knaresborough road, Kingstown.

WANTED, Chemist's Assistant qualified or not qualified, country town; state salary, experience, copy testimonials, age, etc. Address "Z 1434, Chemist," this office.

TUITIONS AND SCHOLARSHIPS.

ALL Professional and University Prelims., Oral and Correspondence Success last year; free.—McGUIRK'S COLLEGE, Gardiner's row, Dublin.

ASSOCIATION Football—Notes by a Special Correspondent appear in the "Weekly Irish Times" to-day. Price twopence. 20 F

AT Irish Times Registry—Nursery Governesses, Companions, Useful and Mothers' Helps, daily, indoor, Protestants, Catholics. T

CROSS-WORD Puzzles—Cash prizes are offered for Solutions in the "Weekly Irish Times." On sale to-day. Price twopence. 20 F

DANCING Classes and Private Tuition.—Professor and Mrs. Graham, 35 North George's street. 16 10

EASTER Scholarship, 1927—Students obtain 9 per cent. honours, passes, drawing, National Art Competitions; prizes awarded pupils of advertiser; engagements schools, private tuition.—S. 1650, this office.

GENTLEWOMAN (English) Resident; French, Latin, Drawing, music; excellent testimonials.—K 1620, this office.

HOW to Make High-Frequency Transformers—See the Wireless Page of the "Weekly Irish Times" to-day. Price twopence. 20 F

PIANO and Violin Taught; 1/7, quarter; prepare for examinations.—1251, Irish Times Branch Office, Baggot street Bridge.

REFINED young Lady, holding University certificate, desires pos as Governess; Dublin preferred; interview. Address "Z 1338, Governess," this office.

SHORTHAND, Typewriting, a half normal times personal tuition.—Murray, 16 Annian Ave. 32 20

DEVON—Private Pupilage for Infants or Invalid boys; matron, trained nurse, Irish; especial attention to diet and hygiene; home life; extensive grounds; boy received during holidays; highest references given.—Principal, Chantarena, Bishop's Tawton, Barnstaple.

TUITION.—Experienced Lady Teacher desires after 4 p.m. Pupils, or supervise home work. Kingstown district.—K 1474, this office. 19 D

TUITIONS CONTINUED

YOUNG Lady, well educated, Governess or Companion Help to lady; would travel.—K 1616, this office.

YOUR Character told from your Handwriting by an Expert. See the "Weekly Irish Times" to-day. Price twopence. 20 F

GOVERNESSES AND TUTORS WANTED.

AGENT FOR GOVERNESSES AND SCHOOLS.—Miss Bellingham Reed, 5 Grafton street, Dublin. Misses Purans and Managers. Tel. No. 52535.

ATTENDANTS, Mothers' Helps, Useful Maids, Nursery Governesses seeking engagements should apply Matron, Registry, Irish Times. 21

REQUIRED immediately, for Protestant Secondary School, Assistants; subjects, French, History and Geography, and if possible, Irish. Apply Principal, Irish Times, this office. 19 E

WANTED, Teacher for Commercial Class, evening work; state terms.—Best, Dublin Avenue. T

Teachers this office.

EMPLOYMENT WANTED.

ASSISTANT, person, 35, wishes to go Mother's help; good home; small children; home duties. T.T. Irish Times Branch Office, Kingstown. 19 E

A PROTESTANT Companion Housekeeper, thoroughly domesticated; highest references. Address "Z 1416, Companion," this office. 20 F

A RESPECTABLE Protestant Boy wishes to serve his time to grocery and Provision Trade; Dublin suburbs preferred. Address "Z 1417, Grocery," this office.

A SMART Girl, 17, seeks position as Secretary Typist; moderate salary.—K 1694, this office.

BLACKSMITH, young, experienced, shoeing and fire, open for early engagement.—K 1472, this office.

BOY, 16, Protestant and Typist, seeks position, requires position, highest references. 1590, this office. 20 D

BARMAID or Shop Assistant, experienced city, country; excellent references.—K 1607, this office. 19 E

DRESSING—Lady, Apprentice, nine months' experience, desires position as dressing or sales.—K 1585, this office. 20 F

ROOMS Papered, from 7/6; Painting, Enamelling, Distempering, moderate.—K 1429, this office. 19 E

REFINED young Lady, well educated, desires Clerical position, legal or otherwise; French, Irish, typewriting; bookkeeping; nominal salary; excellent references. Address "Z 1410, Lady," this office. 20 F

RESPECTABLE Couple seek position as Caretaker or Housekeeper; no family; excellent references; excellent experience. Apply Gresham, Westown, Naul, Balbriggan, Co. Dublin.

WANTED, position as Assistant to General Hardware and Ironmongery Manager; 5 years' experience; excellent references; moderate salary not essential at present.—H. Sherrid, Clonskeagh. 20 D

YOUNG Man, 20, good appearance, good education, 14 years' service Royal Navy, good Electrical knowledge, good running knowledge of car and can drive Ford and other types of cars; willing to work at any work.—K 1446, this office. 19 F

YOUNG Lady wishes post Companion Help; respectable, 1 experience.—K 1485, this office. 19 E

MALE SERVANTS WANTED.

BUTLER Valet required for hunting country; married; manager of racehorse; references and character must be highest; wife must be good cook; no children; must be hunting things; young man preferred. Write, giving copies of references up to date; also height and wt. wanted. Address "Z 1435, Butler," this office.

BOY Wanted Protestant for Indoors, to learn Pantry Service.—Miss Dubois, 53St James's, Advertising Service, Dublin. 21

HOUSE Boy Wanted, about 16; previous experience essential. Apply, with references, Thompson's Hotel, Glengarriff.

RABBIT Trapper Wanted, own gear; state terms per couple or weekly. Address "Z 1385, Trapper," this office.

RABBIT Trapper Wanted for season. Apply Mrs. Marcus Crofton, Mote Park, Roscommon. 21 A

WANTED, generally useful Boy, required Sale, look after motor. Address "Z 1388, Boy," this office. 19 F

WANTED, Hard and Cowman, young, energetic, capable milk tan to receive cows; applications without references as to character, ability not answered; state age wages. Address "Z 1478, Herd," this office.

WANTED Stable Helper, single, good rider; state age, weight and experience; wages 30/- and allowances. Address "Z 1487, Helper," this office. 21 A

REQUIRED for a place in the Midlands, where four to five men are kept, Head Working Gardener, Protestant Apply, with copies testimonials, to Wm. Power and Co., Nurserymen, Waterford. 21 E

MALE SERVANTS DISENGAGED

ACTIVE Cook, male, knowledge, drive motor; constant or temporary.—Mrs. Hall, Delgany. 18 D

A Yard and General Man, good milker, under-butler the care of cows, can help with housework if required. Address "Z 1485, Man," this office.

COUPLE wish Indoor situation; man's work in stable and housework; wife cook general (R.C.); will accept moderate.—K 1429, this office. 19 E

FOOTMAN seeks situation; good on address; highest references recommended. Address "Z 1482, Footman," this office.

GROOM, practical experience of all country matters, break ponies; carpenter.—Simpson, Dunsoghly, Finglas.

HERD Shepherd, married, age 30, 10 years' experience cattle, sheep, especially calf-rearing; dairy, 7 days; Protestant; references.—Address "Z 1496, Herd," this office.

MALE SERVANTS CONTINUED

MRS. Woods, 18 Kildare street, recommends a young Man as General House Servant.

UNDER Groom, disengaged, seeks situation; highly recommended; travel any part of Ireland.—Patrick Byrne, Manor Park, Newtown Mountkennedy, Co. Wicklow.

YOUNG Man, R.C., strict T.T., seeks situation as General Indoor Servant, valet, wait at table, good plain cook; highly recommended; references. Address "Z 1458, Man," this office.

STEWARDS AND GARDENERS DISENGAGED.

GARDENER, Protestant, single, disengaged, wishes situation, indoor; good milker.—K 1405, this office. 19 E

GENTLEMAN seeks Outdoor employment, experienced Steward, Gardener, exceptional testimonials for past work. Address "Z 1455, Gentleman," this office. 21 A

GARDENER, R.C., 4½ days, spring, understands all branches market; references.—K 1664, this office.

DOMESTICS WANTED.

A NUMBER of well recommended young Domestics, all capacities; good wages; placed immediately.—Matron, Registry, Irish Times. 19 F

A SMART Young Girl wanted for Lodge in Dublin suburbs; must be good cook; replies to state wages and experience.—K 1591, this office. 20 F

WANTED, immediately, Single-handed Cook; wages £34-£36.—Mrs. Jeffreyson, Nurse, £34-£36. Nurse Housemaid, £26-£30. Apply Mrs. Charles Brown, Abbeyholme, Cheltenham, England. 21 A

WANTED, useful Lady's Maid temporary; experienced; to travelling, under 40; state wages; good reference essential.—Mrs. Charter, Shillingford, Downshamphire, Meath. 21 A

YOUNG Girl, 18 to 20 year, Wanted, indoor, to assist housework and take out children; must be clean, tidy, honest, and easy tempered; small family. Call after 6 p.m. Sunday evening.—Apply 21 Fortfield terrace, Terenure.

IRISH TIMES
Servants' Registry,
HOURS: Under New Management.
10 a.m. to 4 p.m. for Servants.
11 a.m. to 4 p.m. for Ladies.
31 WESTMORELAND STREET, DUBLIN.
The Matron is in attendance to receive Cooks and Housemaids, who are thoroughly experienced and trained or untrained. No fees charged.

COOKS AND DAIRYMAIDS WANTED

AT "Irish Times" Registry—Good situations for young Cooks, wages £25 £35; trained and untrained placed immediately. T

AN experienced young General Wanted, good plain cook; Call after 5. 71/84, Rathgar Terrace, Dublin. 19 E

A YOUNG General Wanted, Terenure Park; small family; excellent copies references.—K 1545, this office. 20 D

CAN any Lady kindly recommend good, trustworthy General for small family; plain cooking; lady about all days; Rathfarnham district.—K 1453, this office.

EXPERIENCED General Wanted, good plain cook for Mr. Martin, Ulster Bank House, Naas. 20 F

EXPERIENCED General Wanted; four in family; Apply after 5 o'clock, 127 Strand road, Sandymount. 21 A

GENERAL, young, all duties; must have good papers; 23s. After 5 o'clock, 7, St. Kevin's Park, Dartry road.

GENERAL will be trained; good wages. Call after 6 o'clock.—52 Elgin road, Ballsbridge.

GENERAL Servant, young, trained, plain cooking; Apply 75 Orwell road, Rathgar.

GENERAL wanted, middle aged, for small family; wages £20; good reference. Apply Mrs. Hamilton, Ballyboughal, Co. Dublin.

GENERAL, young, R.C., strict T.T., seeks position; Apply after 5 o'clock, 127 Strand road, Sandymount. 21 A

GENERAL Wanted, for Bray, superior young General, early in October; good wages; no washing or scrubbing. Address "Z 1472, General," this office. 21 A

GENERAL, experienced, wages £35; two ladies; comfortable home. Call 24 Main street, Blackrock.

GENERAL, young, for light work; 3 in family. Apply 1 Grove road, Harold's Cross.

GENERAL Servant, middle of October, country place, family four, state age, wages, send copies.—Mrs. Taylor, Coulby House, Edgeworthstown, Co. Longford.

GENERAL Wanted, Nice Boat; all duties; two in family and baby; modern home; interview.—69 Lower Leeson street.

HOUSE AND PARLOURMAIDS WANTED

CO. Limerick—Can any lady recommend very respectable, clean strong girl, partly trained, as House Parlourmaid; must be anxious become thoroughly experienced in every branch; parlourmaid's duties; two sittingrooms, seat dancer; household kept; electric light; comfortable place; own bedroom; please state wages expected to begin. Address "Z 1387, Maid," this office. 18 D

HOUSE Parlourmaid, fully experienced about 30.—R.C. country girl; 2 in family, cook housekept; small house; very comfortable home.—Mrs. Pescotte, Lumville House, Curragh. 17 D

HOUSE Parlourmaid required; must have good recommendations.—Miss Mitchell Henry, Ballinabrogh, Letterfrack, Co. Galway. 20 F

WANTED, experienced Parlourmaid; active and well recommended. Apply Mrs. Purdon Coote, Bagotstown, Mallow, Co. Cork. 16 D

WANTED immediately, young House Parlourmaid, small family, South suburbs; send copies.—K 1526, this office.

WANTED, experienced Parlourmaid, good valet; also trained Housemaid, single-handed, for country house. Apply, stating wages and particulars, Mrs. Fetherston Haugh, Brackliva, Westmeath. 19 F

NURSES WANTED.

AGENT for NURSES, MAIDS, and ATTENDANTS.—Miss Bellingham Reed, 5 Grafton street, Dublin. Interviews daily. Tel. No. 52535. T

AS experienced Infant's Nurse Wanted for London; must be well recommended; send copies and state age and wages expected. Address "Z 1489, Nurse," this office.

SUPERIOR young Protestant Children's Nurse or Maid Wanted immediately; three children, eldest two having morning lessons with daily governess; send copies, stating age, wages expected.—588, Wilde's Office, Bray.

WANTED by Irish Lady, in London, stable Nurse for baby, five months, do baby's sundry; R.C. preferred.—K 1456, this office. 20 D

KITCHEN, LAUNDRY, ETC., WANTED.

KITCHENMAID Wanted for School, young, strong, active. Address "Z 1349, Kitchenmaid," this office. 16 D

KITCHENMAID Wanted, R.C.; some experience necessary. All particulars and copies of discharges to Mrs. Daly, Glenmore, Dromheola.

WANTED, first class Laundrymaid for country house; good wages; live in. Address "Z 1480, Laundrymaid," this office.

DOMESTICS DISENGAGED.

A GENERAL Help, experienced; good references.—K 1613, this office.

NOTICE
In addressing envelopes covering replies to advertisers in this Paper great care should be taken to include the exact Name, Street, and Number, or Name of Town, when and Number, thus—"Z 20, Housemaid," should be carefully written upon the envelope.

A LADY requires superior, trustworthy Help, indoor or daily.—K 1658, this office.

WORKING Housekeeper to gentleman; Cavan of Meath preferred; experienced; £26-£28; good plain cook; Sheppardstown, 30th September.—K 1611, this office.

WANTED, situation as useful Lady's Maid; never-out of place; splendid dressmaker; can be very highly recommended. Address "Z 1450, Maid," this office. 21 A

YOUNG Daily Worker; experienced; plain cooking; good references.—K 1510, this office.

"IRISH TIMES" SERVANTS' REGISTRY.

Under New Management.
HOURS: 10 a.m. to 4 p.m. for Servants.
11 a.m. to 4 p.m. for Ladies.
Saturdays, 12 a.m. to 2 p.m.
31 WESTMORELAND STREET, DUBLIN.

COOKS AND DAIRYMAIDS DISENGAGED

A GOOD plain Cook disengaged, understands dairy; temporary or permanent; good reference.—K 1621, this office.

COOK General; good cook; Kingstown district; excellent references.—K 1623, this office.

COOK, general disengaged; good cook; no General two in family; Ballsbridge or city.—K 1292, Irish Times Branch Office, Eagles' nest Bridge.

GOOD Protestant Cook (city), or Cook General small family.—K 1596, this office.

HIGHLY respectable young Woman wishes post, Cook Housekeeper; has any post; excellent cook, carver; highly recommended.—K 1636, this office.

TWO Friends seek situations together as Cook-General and House Parlourmaid; city or suburbs; both well experienced; excellent references; wages £36 and £30.—K 1614, this office.

GENERALS DISENGAGED

EXPERIENCED young General, family two; £24; city, suburbs. Address "Z 1415, General," this office. 20 E

EXPERIENCED young General; Rathmines district preferred; good reference.—K 1404, this office.

EXPERIENCED young General, middle aged; good cook; small family; Rathgar.—R O 470, Irish Times Branch Office, Rathmines. 19 F

WANTED, experienced General for Kingstown; £28.—X 46, Irish Times Branch Office, Kingstown. 20 F

WANTED, trustworthy General, well recommended, family two; quiet place, suburbs.—K 1597, this office. 21 E

WANTED for Dublin, young country General, some experience, family two, light duties; particulars K 1618, this office. 21 A

WANTED, young, reliable General; two in family. Apply, with references, 179 Strand road, Merrion, after 6.

WANTED, experienced young General, well recommended.—16 Castlewood Park, Rathmines. Call before one, or after six.

WANTED, a strong General.—R O 477, Irish Times Branch Office, Rathmines.

WANTED, experienced General; good cook and understand all her duties.—46 Upper Rathmines.

WANTED, General; must be well recommended; good wages.—Apply 20 Grosvenor road, Rathgar. 21 F

WANTED, for Bray, superior young General, early in October; good wages no washing or scrubbing. Address "Z 1472, General," this office. 21 A

WANTED, General; wages £35; two ladies; comfortable home. Call 24 Main street, Blackrock.

WANTED, young General; light work; 3 in family. Apply 1 Grove road, Harold's Cross.

WANTED, General Servant, middle of October, country place, family four, state age, wages, send copies.—Mrs. Taylor, Coulby House, Edgeworthstown, Co. Longford.

YOUNG General Wanted, New Boat; all duties; two in family and baby; modern home; interview.—69 Lower Leeson street.

HOUSE AND PARLOURMAIDS WANTED

CO. Limerick—Can any lady recommend very respectable, clean strong girl, partly trained, as House Parlourmaid; must be anxious become thoroughly experienced in every branch; parlourmaid's duties; two sittingrooms, seat dancer; household kept; electric light; comfortable place; own bedroom; please state wages expected to begin. Address "Z 1387, Maid," this office. 18 D

HOUSE Parlourmaid, fully experienced about 30.—R.C. country girl; 2 in family, cook housekept; small house; very comfortable home.—Mrs. Pescotte, Lumville House, Curragh. 17 D

HOUSE Parlourmaid required; must have good recommendations.—Miss Mitchell Henry, Ballinabrogh, Letterfrack, Co. Galway. 20 F

WANTED, experienced Parlourmaid; active and well recommended. Apply Mrs. Purdon Coote, Bagotstown, Mallow, Co. Cork. 16 D

WANTED immediately, young House Parlourmaid, small family, South suburbs; send copies.—K 1526, this office.

WANTED, experienced Parlourmaid, good valet; also trained Housemaid, single-handed, for country house. Apply, stating wages and particulars, Mrs. Fetherston Haugh, Brackliva, Westmeath. 19 F

NURSES WANTED.

AGENT for NURSES, MAIDS, and ATTENDANTS.—Miss Bellingham Reed, 5 Grafton street, Dublin. Interviews daily. Tel. No. 52535. T

AS experienced Infant's Nurse Wanted for London; must be well recommended; send copies and state age and wages expected. Address "Z 1489, Nurse," this office.

SUPERIOR young Protestant Children's Nurse or Maid Wanted immediately; three children, eldest two having

JAMES BECKETT, Ltd.

South Dock Works, Ringsend, Dublin.

BUILDERS AND CONTRACTORS.
SHOP AND BANK FITTERS.

CONTRACTORS FOR

Carnegie Model Welfare Centre,
LORD EDWARD STREET.

Building in All Branches; Shop Fronts and Fittings. Enquiries solicited.

South Dock Works, Ringsend,
DUBLIN.

'Phone—Ballsbridge 240. Telegrams—"Beckett, Ballsbridge, 240."

BUILDING & RECONSTRUCTION

PREVIOUS ARTICLE: 8 : 9 : 1927. NEXT ARTICLE: 6 : 10 : 1927.

NEW MODEL CHILD WELFARE CENTRE IN LORD EDWARD STREET, DUBLIN

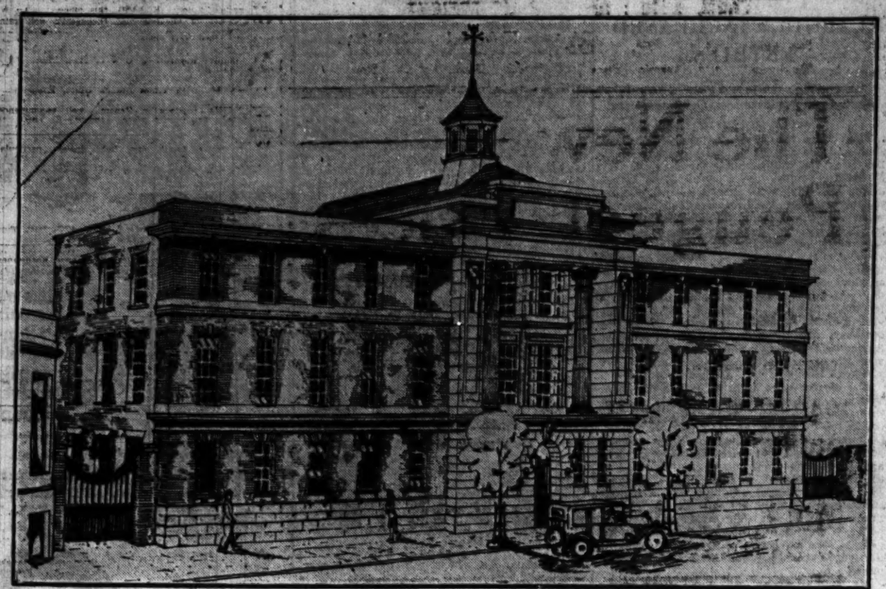

The model child welfare centre, which has been erected in Lord Edward street, will be formally opened to-day by Sir Donald McAllister, who is one of the distinguished visitors to Dublin for Civic Week.

The building was erected on the initiative of the Trustees of the Carnegie United Kingdom Trust Fund, who gave £25,000 for the purpose of constructing and equipping a maternity and child welfare centre on condition that the Corporation would provide the site and maintain the building. The new building, which is fireproof throughout, is constructed mainly of Irish limestone and Courtown bricks, and covered with Killaloe slates.

The new welfare centre is planned in such a manner as to take full advantage of the fall in the ground from Castle street to Lord Edward street. It occupies a frontage of 121 feet to Lord Edward street, and extends to Castle street in the rear.

Entering the building from the centre façade in Lord Edward street, access is obtained to a large vestibule, to the left of which is a wing containing the administrative departments and staircase to upper floors. In the right wing, off the vestibule, accommodation is provided for ray departments.

Behind the vestibule in the central block is placed the heating chamber, laundry, and ironing rooms, etc.

Access to the upper ground floor is gained by the Castle street entrance and from the Lord Edward street vestibule.

The Castle street entrance is chiefly for mothers and babies, provision being made for the storing of prams adjoining the building, thereby enabling infants to be transported under cover, to the inner hall.

From the inner hall access is gained to the nursery, toddlers' room, and main waiting hall (46' 0" x 30' 0").

Registration office, lavatory accommodation, staircase, and lift for the transportation of children to sun verandah on floor over, is also provided for in this wing.

Off the main waiting hall and in the left wing facing Lord Edward street is placed the dental operation department, with waiting room, anæsthetic operating room, recovery room, nurses' accommodation, and staircase.

In the right wing is placed the weighing room for babies, doctoir's consulting room, dressing room for mothers, nurses' accommodation and staircase. There is a service room, with lift from kitchen over, communicating with the waiting hall for the service of meals.

Access to the first floor is obtained by the staircase in the Lord Edward street block, and from the staircase in entrance hall, Castle street entrance.

The floor contains (facing Lord Edward street) in the left wing matron's accommodation, with kitchen and service pantry, for preparation of food; and on right wing accommodation for eye, ear and throat departments. The central block contains a sun verandah.

The plan is so arranged as to allow of an immediate extension of the central block to include an observation ward, the necessary changing rooms, etc., and a sun verandah.

The general treatment of the scheme is a simple harmony of brickwork and limestone, relying for effect on the proportion of the central façade and side wings.

Messrs. McDonnell and Dixon, F.R.I.A.I., 20 Ely place, Dublin, were the architects, and the general contract was carried out by Messrs. James Beckett, Limited, South Dock Works, Ringsend.

The other contractors were:—

Heating—Messrs. Haden.

Electrical installation—Messrs. Roche and McConnell.

Plastering—Messrs. Malcolm and Co.

Ironwork—Messrs. J. and C. McGloughlin, Limited.

Messrs. Cosgrave and Co., Ltd., Pearse street, supplied all the fireplaces.

Mr. M. J. Judge acted as clerk of works, and Mr. J. Kernan as foreman of works.

BEFORE USING CEMENT

We strongly recommend all users to satisfy themselves by practical experience that the cement they intend to use is of the highest standard—

WE STOCK

FERROCRETE
CIMENT FONDU

PORTLAND BLUE CIRCLE CEMENT — LA SOLUNNAISE — J.B. WHITE & BROTHERS LONDON

T. & C. MARTIN, Ltd.
NORTH WALL - - DUBLIN.
Telephone 5353 (Private Exchange) Telegrams: "Martin."

HADENS
ENGINEERING CO., LIMITED,
199 GT. BRUNSWICK ST.,
DUBLIN.

'Phone—2674, Dublin. Telegrams—Warmth, Dublin.

HEATING, LIGHTING, VENTILATING AND SANITARY ENGINEERS

Heating Apparatus & Hot Water Service
INSTALLED IN
Carnegie Model Welfare Centre
LORD EDWARD STREET, DUBLIN
amongst other buildings.

Enquiries Solicited. Estimates Free.

Alex. Malcolm & Co.,
LIMITED.
SUCCESSORS TO GEO. ROME & CO. LTD.
60 MESPIL ROAD, DUBLIN.

CONTRACTORS.

Fibrous Plaster Decorations, Plastering,
Concrete Partitions, Fibrous Plaster Slabs,
Linotol Jointless Floorings.

Telephone: Ballsbridge 656. Telegraphic Address: Cornice, Dublin.

TENDERS WANTED FOR NEW BUILDINGS AND RECONSTRUCTION.

By Dublin Union Commissioners, by 28th September, for general painting work.

***

By Great Southern Railways, by 28th September, for 200 tons of scrap cast iron.

***

By Commissioners of Public Works, by 29th September, for alterations to Kingstown Post Office.

***

By Government of Northern Ireland, for erection of Post Office at Strabane, Co. Tyrone.

***

By Commissioners of Public Works, by 5th October, for enlarging Phœnix Park National School.

***

By Dublin Electricity Department, by 26th September, for supply and delivery of six arc lamp pillars.

***

By Cashel Urban District Council, by 11th October, for erection of courthouse at Cashel, Co. Tipperary.

***

By Great Southern Railways, by 28th September, for 6,000 pieces of Scotch fir and/or black spruce.

***

By Dublin Commissioners, by 27th September, for repairs and slating to roofs at Crooksling Sanatorium.

By Dublin Electricity Department, by 1st October, for the supply and erection of transformers for one year.

***

By Rathmines and Rathgar Urban District Council, by 27th September, for repairs to their steam road roller.

***

By Wicklow County Board of Health, by 26th September, for building enclosing wall at North Beach, Greystones.

***

By Commissioners of Public Works, by 6th October, for additional reconstruction work at the Land Registry, Dublin.

***

By Rev. J. Fogarty, P.P., Somerton, Carlow, by 29th September, for building a new church at Carlow Graigue, Carlow.

***

By the Countess of Wicklow Memorial Hospital, Arklow, by 30th September, for proposed extension of the hospital.

***

By Dalkey Urban District Council, by 4th October, for surfacing with tar macadam portion of the Sorrento road, Dalkey.

***

By Commissioners of Public Works, by 6th October, for the erection of a lodge for resident pupils at the Botanic Gardens.

***

By Irish Sailors' and Soldiers' Land Trust, by 22nd September, for the erection of two semi-detached houses at Sandymount, Dublin.

***

By Commissioners of Public Works, by 28th September, for erection of Civic Guard stations at Dona, Co. Tipperary, and Coachford, Co. Cork.

***

By Cork County Council, by 22nd September, for laying 122,000 yards of bituminous macadam and 25,000 yards of water-bound macadam.

***

By Messrs. Foley and Sullivan, architects, Dublin, by 30th September, for additions to the Cross and Passion Convent, Kilcullen, Co. Kildare.

***

By Pembroke Urban District Council, by 27th September, for supply and delivery of cables, street feeder pillar, joint boxes, and switch gear.

***

By Cavan County Council, by 10th October, for electric wiring, supply and erection of fittings and lamps in the Courthouse, Cavan.

***

By Cork Harbour Commissioners, by 5th October, for (1) steel and iron work for stations at Penrose quay, and (2) erection of station at Penrose quay.

By Commissioners of Public Works, by 27th September, for manufacture and delivery to General Post Office, Dublin, of 61 teak casement windows and frames for Block A.

***

By Bray Urban District Council, by 4th October, for (1) construction of concrete road, paths, kerbs, and sewer, and (2) erection of poles and cables and electric wiring of 68 houses.

***

By Commissioners of Public Works, by 4th October, for erection of National schools at Cockhill (St. Mary's), Donegal; Sladran (St. Oran's), Donegal; Carrowmenagh (St. Patrick's), Donegal, and Bunaninver, Donegal.

***

By Messrs. O'Flynn and O'Connor, architects, 50 South Mall, Cork, by 26th September, for (a) building ferro-concrete bridge across south branch of River Lee at entrance to University College; (b) erecting cut stone and wrought iron entrance, etc.

J. & C. McGLOUGHLIN, Ltd.,
ART METAL WORKERS & CONSTRUCTIONAL ENGINEERS.
47 to 54 Pearse Street, Dublin.
CARNEGIE CHILD'S WELFARE CENTE
All the Ornamental Iron and Bronze Work Made by us.
Telephone: Dublin 61256. Telegrams: "Metals, Dublin."

Carnegie Welfare Centre.
ALL THE FIREPLACES
WERE SUPPLIED BY
Cosgrave & Co., Ltd.,
BUILDERS' PROVIDERS,
174 Pearse Street.
VISIT OUR SHOWROOMS THIS WEEK.

CARNEGIE CHILD'S WELFARE CENTRE
ELECTRICAL INSTALLATION
BY
ROCHE & McCONNELL
CROWN ALLEY, DUBLIN.
'Phone 839. 'Grams: "Induction, Dublin."

OXIDE OF ZINC.
FRICKER BRAND.
MADE IN ENGLAND
FRICKER'S METAL CO., Ltd.
NORFOLK HOUSE,
Laurence Pountney Hill, LONDON, E.C.4
Telegrams—"Oxpowder Cannon." Telephone—City 4337.
Works: LUTON, BEDS.

BUILDERS
ANYTHING IN THE FOLLOWING—
Circular Sawing, Planing, Spindle Moulding, Bandsawing, Fretsawing
D. TREACY,
North City Public Saw Mills,
6 Parnell Street and Jervis Lane,
Established 1907. DUBLIN 6 Doors from Capel St.

DRAWING AND TRACING OFFICE AND TECHNICAL STUDIO.
35a KILDARE STREET, DUBLIN
Drawings, Designs, Diagrams, Models, Etc. Made for all purposes, including all Printing, Typing, Modelling, Scrivenery, Testing Lease Plans, Maps, Surveys, Reports & Inspections.
MISS STIRLING & PARTNERS.

ITEMS.

Armagh County Council has increased the salary of Mr. T. McRoberts, Assistant Surveyor, from £200 to £300.

***

Westmeath County Board of Health is to negotiate a loan of £4,000 for repairs to Athlone Hospital, and sewerage at County Home Hospital.

***

Balrothery Rural District Council accepted tenders for building cottages from G. Rankin, at £295; Edward Rankin, £286; Joseph Rooney, £295 to £330.

***

Wicklow Urban Council have under consideration a report from the engineer, proposing the expenditure of £7,700 to provide an ample water supply for all seasons.

***

Antrim County Council have applied for sanction to borrow £2,500 for the purpose of carrying out a hot water supply installation at the County Asylum, Antrim.

***

The Commissioner for Co. Offaly has approved the engineer's scheme for new operating theatre and other alterations in the infirmary buildings, at a total estimated cost of £3,600.

***

Banbridge Urban Council have engaged a Newcastle-on-Tyne firm of civil engineers to prepare a report and sewage scheme, the fee to be 70 guineas for the report, and 5 per cent. of the contract price if the work is proceeded with.

***

Mullingar Town Commissioners have been authorised to borrow £1,200 for connecting the Commissioners' houses with main sewage, and of three tenders for the work the Commissioners accepted the lowest, that of Mr. F. Cleary, at £900.

EXTENSIONS AT PELLETSTOWN AUXILIARY.

The extensions at Pelletstown Auxiliary will be formally opened this afternoon by General Mulcahy, Minister for Local Government.

The "Nursery" known as Pelletstown Auxiliary, situated about two miles from Dublin and nearby the Phœnix Park on the Cabra road, was originally occupied by the Dominican Sisters, where they carried on a basket-making industry some 25 years ago. It was subsequently taken over by the Dublin Union authorities for use as a school for poor children, and sometime afterwards converted into a crèche for the reception and care of unmarried mothers and their children previously provided for in the Union. The number of mothers and children now accommodated here amounts to over 400. The institution is conducted with unremitting care and attention by the French Sisters of Charity, under the charge of Sister Magdalen. Arrangements are made for the boarding out of any unclaimed or unwanted child when the earliest conditions permit.

The present Union authorities (the Commissioners) after taking office felt the necessity for extending this institution so as to provide accommodation affording the maximum amounts of sun and air, so vital to the health and care of the infants, coupled with the need for improved up-to-date sanitary arrangements, baths, wash-houses and laundries.

The principal features of the extensions are two large Solariums, covering an area of over 5,000 square feet. That used for the children (shown in the upper photo) stretches across between the two existing wings on the level of the first floor, and has large steel framed windows on each side reaching from floor to ceiling and opening out to a glass covered balcony. There are also square dome lights in ceilings, so that the little inmates can obtain the maximum of sunlight. There is, in addition, a flat roof, which can be used when weather permits. The floors are of fireproof construction and covered with patent composition, rendering them noiseless and sanitary. The balcony is floored with marble terrazzo. The baths and lavatories are of the latest pattern.

Another Solarium (shown in the lower photo) is provided in connection with the mothers' wing, with glass covered balcony, tiled floor, and ample sanitray accommodation New bathrooms are attached to dormitories. An up-to-date laundry and wash-house are further features of interest. A splendid system of heating and ventilation is installed, and nothing is lacking in providing all that is necessary for health and comfort.

The entire building work was carried out by Messrs. Keatinge and Sons, Grafton street.

Plumbing and heating by Mr. Daniel Curtis, William street.

Plastering and floors by John Ryan and Co., Orion Works, North Strand.

Laundries, boilers and machines by Messrs. G. Watt, Ltd., Soho Engineering Works, Dublin.

All of whom carried out their work in a most satisfactory manner under the direction of Mr. George L. O'Connor, F.R.I.A.I., Architect, Dawson street, Dublin. Mr. Manning acted as Clerk of Works.

The quantities and measured accounts were prepared by Mr. M. J. Cullen, I.Q.S.A., Grafton street, Dublin.

PLANS FOR BUILDING WORKS IN DUBLIN.

The following plans for new buildings and works of reconstruction have been approved by Mr. Horace T. O'Rourke, City Architect:

Seafield road, "Clocan" (garage)—Mrs. Clarke.

45 Vernon avenue (garage)—D. J. Gleeson.

Alexandra road (building, with open ends)—Irish-American Oil Co., Ltd.

Exchequer street, Central Hotel (alterations).

"Seafield House," Dollymount (cow byre)—James Macken.

Montpelier Hill (house)—Dublin and Rural Public Utility Society, Ltd.

Seafield road (bungalow)—Ditto.

147 Emmet road (cow-house)—J. Cassells.

25 Lower Mayor street (open shed)—Thomas Sheerin.

Old Cabra road (2 houses)—James Collison and D. Byrne.

Botanic road (office extension)—John Player and Sons, Ltd.

DUBLIN NOTES.

Applications will be received by the Civil Service Commissioners up to 26th September for the post of temporary architectural draughtsman in the office of Public Works.

***

Mr. Patrick O'Keeffe, B.E., B.Sc., Coolhill, Co. Kilkenny, has been appointed Draughtsman in the Borough Surveyor's Department.

***

North Dublin Rural District Council has accepted the tenders for building cottages from C. Bissett, at £345 each; Farmer Bros., £355, and £377 single; Mangan Bros., £337 and £341; William Lacy, £350; James Duff, £358.

***

Bray Urban Council accepted the tender of Mr. J. T. Doyle, Shankill, at £1,471, for fencing and iron gates at new houses in Vevay. Other tenders were:—Messrs. Smith and Pearson, £1,918; Messrs. Kennan and Sons, £1,995; City of Dublin Engineering Co., £1,735; Liffey Engineering Works, £2,120.

***

To-day Professor Seymour will lecture on "Irish Building Materials" at 2.30 p.m. in the Geological Laboratory, Science Buildings, Upper Merrion street. This lecture is one of the series arranged by University College, Dublin, as part of the programme of Civic Week.

Monaghan Urban Council accepted the lowest of nine tenders, that of Messrs. H. McGeough and Son, Monaghan, at £3,422, for the erection of workers' houses on the old workhouse ground. The highest tender was £4,690.

Bangor Urban Council is to seek sanction to the following loans:—Reconstruction to certain streets in reinforced concrete, £18,000; purchase of golf pavilion at Carnalea and extending course, £4,400; two freighters for scavenging, £1,200; sewer construction, £1,550; public lavatory at Ballyholme, £1,000; and for purchase of cooking stoves and meters, £2,000.

CONTRACTORS
FOR THE
NEW BUILDING AT PELLETSTOWN
J. F. Keatinge & Sons, Ltd.,
BUILDERS,
42 GRAFTON STREET, DUBLIN.

Pelletstown Auxiliary
ALL THE PLUMBING and HEATING
WAS CARRIED OUT BY
DANIEL P. CURTIS,
45 WILLIAM STREET, DUBLIN.
Telephone: 038. Telegrams: "Leading, Dublin."

PELLETSTOWN AUXILIARY
THE ENTIRE
PLASTERING WORK
WAS CARRIED OUT BY
John Ryan & Co.,
ORION WORKS, NORTH STRAND
Specialists in Cement and Plaster Work
'Phone: No. 1442. 'Grams: "Orion, Dublin."

Dublin Civic Week

Grand Costume Ball

In the Mansion House, To-morrow (Friday) Night, 10 p.m. to 4 a.m.

COSTUMES of any nation may be worn If desired parties may attend in evening dress.

TICKETS **21/-** EACH.

At the Mansion House, or Messrs. Clery's, Switzer's or Pigott's.

¶ A limited number of tables will be reserved in the Round Room, price £1 for table accommodating four persons. Booking for tables at the Mansion House only.

O.K.-B.

The Woodrow "Amylyte"

Why the Woodrow Amulyte," the Lightest Stiff Hat Made, is different to all other Hats.

ALTHOUGH it is so light and flexible, the **Woodrow "Amylyte"** can be guaranteed to keep its shape, as the patented material with which it is stiffened is not affected by moisture or heat. All ordinary light hats are stiffened with shellac, and, as a rule, soon lose their shape.

The Woodrow "Amylyte" weighs approximately 2½ ounces

WOODROW HATS

Famous for over a Century.

40 Westmoreland St., Dublin.

Bowler Hats made exactly to fit whilst you wait.

corns

of long standing removed

—says Commercial Traveller.

Are you pestered by Corns? Have you tried for years to rid your feet of these tormentors? Then read the letter of this commercial traveller—one of hundreds of successful users. "Wonderful Radox," he says. And well he might, for 15 to 20 minutes Radox footbaths have driven away his corns, roots and all.

Here is the letter:—

I suffered from corns for years; they were so bad I was more like a cripple in my walking. Being a commercial traveller, you will understand that my work necessitates a lot of walking. A friend recommended your wonderful Radox. The corns have gone, and I now find walking a pleasure.

9th August, 1927. M. N.

When you put your feet into a footbath containing Radox, the salts softens the hard outer layers of the corn, and the oxygen enters the pores, and penetrates right to the root of the corn, which is thus loosened so that it may be lifted out bodily. Ask for Radox at your chemists, price 1/6 per ½lb. Pink Packet, 2/6 double quantity.

1/6

Half Pound Pink Packet.

Radox Bath Salts

Give your feet that "Kruschen Feeling."

CROSS-WORD PUZZLES

FOR

Pleasure and Profit

SEE THE

Weekly Irish Times

TO-DAY

CLYDE COMPANY'S NEW STEAMER.

The steamship Eddystone, a new vessel, and the largest of the Clyde Shipping Company's fleet, arrived in Waterford on her maiden voyage from Glasgow, *via* Belfast, yesterday. The Eddystone is built for the Plymouth, Southampton, London, Waterford and Belfast route and is designed to carry 66 passengers, general cargo and live-stock.

The new steamer has a gross tonnage of 1,571, length 270 feet, breadth 37 feet, depth 19 feet. The vessel was built by Messrs. D. and W. Henderson and Co., Ltd., Glasgow.

KILLALOE SYNOD.

BISHOP AND RELIGIOUS INSTRUCTION.

Addressing the annual Synod of the Diocese of Killaloe and Kilfenora, held in St. Flannan's Cathedral, Killaloe, yesterday, the Bishop, the Right Rev. Dr. Patton, said that since they last met their diocese had suffered a grievous loss in the death of Lord Dunalley, one of the finest types of resident landlords in Ireland, whose whole personality indicated kindness and courtesy. He had, in spite of all his civic and personal virtues, been subject to cruel persecution for many years. His house and grounds had been perpetually raided, and yet he had the courage to return, hoping that, with restored peace, he might spend his last years amongst his own people in a spot which he loved. But God had willed otherwise, and he had been taken from them. They had hoped to restore him at that Synod to every position of honour and responsibility which it was theirs to give. Outside the diocese the Church had suffered a great loss on the death of Dr. Bernard, a gifted Provost of Trinity College, scholar, administrator and leader of men, whose conspicuous gifts would have made his influence felt in any assembly of his fellow-men. Early in the year they were regretfully deprived of the assistance of Archdeacon Yeats, whose preferment to the post of Assistant Secretary to the Representative Church Body was a serious loss to the diocese, which had learned to value his personal work and worth.

RELIGIOUS EDUCATION.

In referring to the Diocesan report, the President said that it was quite evident that, as regards religious education, the most urgent necessity existed that the clergy should make the fullest possible use of the Sunday schools for instructing the children. Only a few day schools remained in the diocese, and, as a consequence, the clergy had an opening of greater importance than ever in the Sunday schools.

Again, with our diminished numbers, the bishop proceeded, our not unnatural tendency is to content ourselves with a purely parochial outlook, but there is no greater stimulus to zeal than to look abroad and note how great is the work which members of our Church are doing in all parts of the world. A few years ago the bishop of a great Northern diocese spoke of the great opportunities for intercession for the work of the Church as a whole which we workers in the South possess. There is no distracting rush of work, no feeling that the task committed to each parish is such that it requires exceptional strength and courage to attack it. Ours is a more quiet life, but we are placed here by God, clergy and laity alike, to do our best in our own day and generation to further His Kingdom. The laity value their Church and support it, and that fact is in itself an encouragement, even with declining numbers. (Applause.)

THE LATE LORD DUNALLEY.

The President nominated Lord Inchiquin as assessor.

The Dean of Killaloe moved a vote of condolence with Lady Dunalley and family on the death of Lord Dunalley. They had known him as a member of the Synod for many years, and as a member of the General Synod and of the Council he had done much for that Cathedral, and had endeared himself to all of them by his kindly and unassuming manner.

Lord Inchiquin, seconding the motion, said that the late Lord Dunalley was a perfectly charming man. He did not think of himself, but of others. They all deeply regretted his death.

The resolution was passed, the members of the Synod standing.

POOR PARISHES.

Colonel O'Callaghan Westropp moved a resolution requesting the Representative Church Body to frame a scheme for sanction by the General Synod, whereby part of the income from the Auxiliary Fund shall be earmarked to provide increment of the Diocesan Council's grants in aid of the Clergy Superannuation Fund in the case of parishes which make a genuine effort to pay their assessment for that Fund, but are unable to do so in full.

Mr. Perry seconded the resolution, which was passed unanimously.

THE LATE RECTOR OF KILLALOE.

The President referred in feeling terms to the death of the Rev. Precentor Stanistreet, the late Rector of Killaloe, who during his long connection with the diocese had made many friends and did conspicuous work in connection with choral festivals. His lordship moved a vote of condolence with the deceased clergyman's family, and it was passed in silence, the members standing.

THE ELECTIONS.

The scrutiny of the elections resulted as follows:—

Diocesan Nominators:—Clerical—The Dean of Killaloe, Canon MacLaurin, Lay—Lord Inchiquin.

Representatives to the General Synod:—East Killaloe—Clerical—The Rev. R. Willington, Dr. Morton, Dr. Wallace, G. W. Drought, H. G. Parker Hutchinson, H. P. Bridge (jun.), F. Smallman, L. Jones, Capt. G. Whitfield. Supplemental—J. H. Dudley, J. Mounsey, H. D. Kenny. Clerical—Chancellor McDowell, Canon Daly, Canon Lawrence, Canon Earle, the Rev. E. Mitchell. Supplemental—The Rev. R. M. Boyd, the Rev. M. M. Graham.

West Killaloe—Clerical—The Dean of Killaloe, Canon MacLaurin, Canon Griffin. Supplemental—Precentor King, Canon Summers, Archdeacon Blood-Smyth. Lay—J. O'B. Studdert, Colonel O'Callaghan Westropp, J. Prithe-Harvey, Colonel Ingram, Major Lefroy, A. J. Parker, Major G. Studdert. Supplemental—Captain Blood, A. E. Bannatyne.

Diocesan Council, East Killaloe—Clerical—The Rev. E. Mitchell, Canon Daly, Canon Lawrence, Archdeacon Blood-Smyth, the Rev. R. M. Boyd, the Rev. W. E. Hipwell. Supplemental—The Rev. M. M. Graham, the Rev. J. H. Burrows, the Rev. H. H. Maddeu. Clerical Hon. Secretary to Council—Canon Earle. Lay—East Killaloe—J. H. Dudley, Captain Whitfield, H. D. Kenny, Dr. Wallace, J. C. Willington, Dr. Morton, Mounsey, F. Smallman, A. V. Goss, J. H. Waller, Captain Stoney, J. D. Mitchell. Supplemental—C. H. Stoney, G. H. Atkinson, S. G. Parker Hutchinson, Treasurer to Council. Hon. Secs.—H. P. Bridge, jun., G. W. Drought.

West Killaloe—Clerical—Archdeacon Blood-Smyth, Canon Somers, Canon Griffin, Canon Davis. Supplemental—The Rev. D. Cowen, the Rev. R. Q. Cox, Canon Daly. Hon. Sec., the Dean; Hon. Treasurer, Precentor King. Lay—Major Lefroy, Major G. Studdert, Captain Tottenham, E. B. Perry, Colonel O'Callaghan-Westropp, R. G. Ellis, Miss Cullinan, Captain F. Blood. Supplemental—A. E. Bannatyne, Major S. O'Brien. Lay Hon. Secs.—A. G. Parker, R. O'B. Studdert.

Diocesan Court—Canon MacLaurin, Archdeacon Blood-Smyth, Colonel O'Callaghan-Westropp.

Diocesan Nominators—The Dean of Killaloe, Treasurer MacLaurin, Lord Inchiquin. Supplemental—Archdeacon Blood-Smyth, Chancellor McDowell, Canon W. Daly, and Canon Lawrence. Lay—J. C. Willington and Colonel O'Callaghan-Westropp.

The Diocesan Council and various other reports were adopted, after which the Synod closed.

DOMESTIC STRIFE.

CHARGES AGAINST ROSCOMMON MAN.

At Roscommon District Court, before Mr Justice Magee, Patrick Conry, of Creevyquinn, charged with assaulting his wife, was allowed out under a suspensory sentence. The Justice made an order to have the children sent to the County Home for the present.

Inspector Ward stated that the accused man came to the barrack and admitted that he had assaulted his wife.

Agnes Conry, wife of the accused man, said that her husband struck her over the head with a heavy stick. Her arm was broken and her head cut. She was sixty-five days in the County Infirmary.

To Mr. Keane—She knew that her husband had been in the asylum when she married him.

Was what happened your own fault; have you not constantly exasperated him instead of trying to live happily with him?

No; this is the third time he tried to take my life.

Patrick Conry, the accused man, said that he was married to this woman for eight years. Since their marriage they had lived anything but a happy life. He had been in a mental hospital thirteen years ago. His wife had been most disagreeable and spent his money extravagantly.

He was satisfied to live quietly with her, but she left him three months ago.

There was a second summons against the accused man for neglecting his children.

The Justice imposed a suspensory sentence as stated.

IMPOVERISHED MILK.

John Rafter, 106 The Coombe, Dublin, was fined 10s by Mr. Collins, D.J., in the Dublin District Court yesterday, for having sold to Inspector J. Cooke half a pint of milk from which three per cent. of its fats had been abstracted.

It was reported to the Blyth (Northumberland) Commissioners on Tuesday that the coal shipments for the first eight months of this year totalled 3,433,527 tons, creating a new "record" for the period, and being nearly 8 per cent. above that of 1925, the previous highest shipment.

SHORTHORNSHOW AND SALE.

GOOD DISPLAY AT MALLOW.

LARGELY INCREASED ENTRIES.

FROM OUR AGRICULTURAL CORRESPONDENT.

MALLOW, Wednesday.

There were 111 entries for the fifth annual show and sale of registered dairy stock held by the Irish Dairy Shorthorn Breeders' Society at Mallow to-day. As a centre for a fixture of the kind Mallow is most desirable, because of the railway facilities available; but in other respects it falls short of the requirements of such an important event. There is apparently no suitable accommodation convenient to the town, and, in the field occupied to-day, the animals forward were not seen to as much advantage as they deserved. As the day was wet the want of the shelter was felt by those present. A different arrangement will probably be made next year. On former occasions this event was held in the Munster Agricultural Society's Showyard, Cork, but to meet the convenience of exhibitors and buyers a change this year was deemed expedient.

The entries were fully 50 per cent. better than a year ago, and competition in most of the classes was keen. At the sale, which was conducted by Mr. J. M. O'Connor, of Messrs. O'Connor and Stokes, Kanturk, a fair demand was experienced, but prices did not rule high, and many lots were passed out because of the reserves placed on them by the vendors. The most successful exhibitor, as a winner and seller, was Mr. T. O'Sullivan, Cloughduv, Crookstown, whose first prize two-year-old heifer, Cloughduv Rowena 9th brought 60 guineas, the top price of the day. Some of the most valuable animals were sent for competition only.

Mr. P. J. Halliden is Hon. Secretary of the Executive Committee, while show and sale arrangements were efficiently looked after by Mr. R. E. Ludgate.

The judges were James Bellew, Drogheda, and Patrick Roche, Screen, Co. Wexford.

BULLS.

From a good coloured compact shapely lot of pure-bred registered dairy Shorthorn bulls, any age, Mrs. H. C. Scriven, Cork, took the lead with her well-known four-year-old roan, Melleray Monarch, by Serahan. P. J. Corkery, Aghina, was second with the good coated red five-year-old, Ballyglassin Rufus by Inver Guard—Ballyglassin Rosalie. Third prize went to Thomas Aherne, Coolnaspuquin, for Clonibret Nobleman, a roan two-year-old by Graddum Butterfly—Champion Butterfly 14th. Richard Barry, Freemount, was very highly commended for the nice sappy roan, Prince of Belvelly, by Caragh Laord Deanz.

For registered dairy Shorthorn bulls, not in Herd Book, J. J. Buckley, Banteer, was first with the four-year-old, Clonycarne Avick, a roan by Newbliss Eclipse—Lady's Day, a 920 gallon cow. M. Riordan, Grenagh, was second with Dairy Prince, a red and white yearling of nice type, by Melleray Monarch.

REGISTERED DAIRY COWS.

Eleven paraded in the class for registered dairy cows, over £50 valuation, and first prize went to W. O'Callaghan, Lombardstown, for his well-balanced red showgoer, Robo, a 1,317 gallon cow, by Cambridge Fool. Daniel O'Connor, Copstown Abbey, was second with Copstown Lizzie, a nice red and white, with a milk record of 1,460 gallons. Mrs. H. C. Scriven, Cork, was third with her roomy roan, Empress, a 909 gallon cow, by Farran Adjutant. Her roan herd companion, Princess, was reserve, while fourth place was filled by W. O'Callaghan's thick low-set roan, Colleen Bawn, with a record of 1,038 gallons.

There was a nice lot of seven in the class for registered dairy cows, not exceeding £50 valuation, and Michael Santry, Clonakilty, easily took the lead with his red and white Castlefreke Favourite, a 1,503 gallon six-year-old that has been successful in many showyards. J. Halliden, Banteer, was second with Lyre Colleen Bawn 2nd, a straight topped red eight-year-old, with a record of 830 gallons. Her 1,300 gallon red herd companion, Lyre Colleen Bawn 3rd, was third, while Michael Santry's Rathbarry Blossom, a good-coated thousand gallon roan, was fourth. Cornelius Cremin, Monaghanore, was reserve with Red Lady, a 940 gallon red.

A useful trio of pure-bred registered Shorthorn heifers was led by Timothy O'Sullivan, Crookstown, with the shapely good-ribbed red, Cloughduv Rowena 9th by Bessborough Baron—Cloughduv Rowena 4th. The same exhibitor's Undine Ethel, a red and white of nice type, by golden Victor, was third. These were divided by William O'Callaghan's Star Bunny, a good substanced red by Farran Watchman—Roan Bunny 15th.

Out of eight pure-bred dairy shorthorn heifers, R. E. Ludgate, Lombardstown, was first with Lady Groath 7th, a stylish red and white of great promise, by Gay Champion—Shanakill Lady Groath. Second prize went to T. O'Sullivan for Cloughduv Roan Bunny 32nd, a sappy dark roan by Mr. Wrench's bull, Baron Romulus and out of an 828 gallon cow. He was third with Cloughduv Nellie 3rd, a dark roan of great promise, by Bessborough Baron.

Five made up the class for pure-bred dairy shorthorn cows or calves and premier honour went to T. O'Sullivan for Cloughduv Favourite 14th, a red roan of great promise, by Bessborough Baron. W. O'Callaghan's attractive roan, Scarragh Lady Darling by Ashgrove Ruth's Heir, was second, while F. N. Grene, Dundrum, Co. Tipperary, was third with Clonouty Rosette, by Dairy Royalist—Clonouty Rose, a 901-gallon cow. T. O'Sullivan's Cloughduv Rowena 12th was reserve.

In the class for pure-bred dairy shorthorn bull calves, F. N. Grene was first with the roan, Clonouty Dandy, W. O'Callaghan's Farran Boy being second.

There were 14 entries of two-year-old heifers, the recognised progeny of registered dairy cows, non-pedigree, and first prize went to John Santry, Clonakilty, for Milkmaid, a well-built red and white by Coolmore General, out of Lily, a 1,230-gallon cow. M. Hartigan, Mitchelstown, was second with Red Mantled, a red, Dice-de-Scuaible, a useful red by Private King—Flower Girl. F. N. Grene was third with Can Filler, a low-set red by Culkeeran Duke. R. A. Applebe, Clonakilty, was reserve with Lady Patience 2nd.

In a class of 13 yearling heifers, recognised progeny, non pedigree, John Veale, Ballyhooley, was first with Daisy's Treasure, a reddish roan of fine dairy type by Red Rover. P. J. Halliden was second with Lyre Colleen Rhue, a good-coloured red by Ashgrove Ruth's Heir. R. A. Applebe with third with the red, Lady Patience 3rd, by Cloughduv Broadhooks; and T. J. Burton, Millstreet, reserve with Beebert 3rd.

For heifer calves, recognised progeny, non-pedigree, John Leahy, Castlehyne, was first with Rita, a gay-looking red. D. O'Connor, Mallow, was second with Copstown Longtail, and James E. Quinlan, Mitchelstown, third with Ardgrare Mischance. John Coghlan, Mallow, was reserve with Wineberry.

For bull calves, non-pedigree, W. O'Callaghan was first with Farran Boy; P. L. Barry, Donoughmore, second with Rita, a red, and Samuel Models, and W. E. McArdle, Kilmeckridge, Co. Wexford, third, with Prince Cahir. F. N. Grene's roan Micado was reserve.

THE CUPS.

The Sutton Cup, for best two registered dairy cows from any one District Branch of the County Cork Branch of the Irish Dairy Shorthorn Breeders' Association, went to North Cork for W. O'Callaghan's Robo and P. J. Halliden's Lyre Colleen Bawn 2nd, with Lyre Colleen Bawn 3rd and William Lane's Lyre Colleen Bawn 4th; reserve went to W. O'Callaghan's Robo, with Colleen Bawn and Robo II.

SALES.

The following sales were effected:—

	Gns.
Patrick Corkery's bull, Ballyglassin Rufus (P. Molony, Thurles)	30
COWS AND HEIFERS.	
W. O'Callaghan's Rosette (1925) (P. O'Connor, Kanturk)	23
P. J. Halliden's Lyre Colleen Bawn 3rd (1921) (F. Roche, Wexford)	30
C. Cremin's Red Lady (1921) (Mr. Whelan, Galway)	28
T. O'Sullivan's Cloughduv Rowena 9th (1925) (Mr. O'Keeffe, Ballymacoda, Youghal)	60
T. O'Sullivan's Undine Ethel (1925) (Mr. O'Keeffe)	40
T. O'Sullivan's Cloughduv Roan Bunny 32nd (1926) (John Forbes, Enniskean)	35
T. O'Sullivan's Cloughduv Nellie 3rd (1926) (Mr. O'Keeffe)	35
T. O'Sullivan's Cloughduv Favourite 11th (1926) (B. Codd)	35
F. N. Grene's Clonouty Rosine (1926) (Mr. O'Keeffe)	20
T. O'Sullivan's Cloughduv Favourite 14th (January, 1927) (Governors Cork University)	41
Lord Daresbury's yearling bull, Lodsagh Baron 21st (P. Hurley, Charleville)	20
W. O'Callaghan's February heifer calf (Earl of Kenmare)	33
S. R. Lysaght's Colleail Gretta (1925) (A. H. Good, Cork)	20
T. J. Burton's Princess Daisy (1925) (Mrs. Power, Ballydavid, Thurles)	20
T. J. Burton's Rose (ditto)	20
R. A. Applebe's Lady Patience 2nd (1925) (A. H. Good, Cork)	30
John Venie's Daisy's Treasure (1926) (J. Flannery, Churchtown)	21
John Coghlan's Grey Orphan (January, 1927) (B. O'Callaghan, Newmarket)	10
James E. Quinlan's Ardgrine Mischance (March, 1927) (J. Murphy, Newmarket)	12
W. O'Callaghan's Wild Lady 2nd (March, 1926) (J. Murphy, Newmarket)	16
P. L. Barry's Blanka Star (January, 1927) (J. O'Connor, Rushcen)	16
John Hayes's yearling heifer (Mr. Whelan, Galway)	20

PLOUGHMAN'S DEATH AT THE PLOUGH.

John Ridgewell fell dead while ploughing in a field at Sible Hedingham, Essex, yesterday. Ridgewell's brother died in a like manner a year or so ago in the same field, and within a hundred yards of the same spot.

MONAGHAN SHOW.

GOOD CLASS EXHIBITS.

INCREASED ENTRIES.

FROM OUR REPORTER.

MONAGHAN, Wednesday.

The eighteenth annual show of the County Monaghan Agricultural and Home Industries Association was opened here to-day under conditions that damped everything but the enthusiasm of the organisers and exhibitors. It was a miserably wet day from morning till night; consequently the attendance was adversely affected, but, from the point of view of quality and quantity of exhibits, there was a bright side to the picture. Formerly the County Monaghan Show was a two-day affair. Last year, owing to financial reasons, it was confined to one day, and then only horses and cattle were exhibited; but this year it has recovered its full vitality, and on the first day there was a big catalogue of classes, including, in addition to those for cattle, sheep and pigs, an extensive list of competitions in home industries, horticulture and so forth. The show compared favourably with that of two years ago, although there was a slight falling off in the home industries section. In all the live stock sections the entries were well up to those of previous years.

The Poplar Vale Challenge Cup, for shorthorn bull, was won by Mr. J. Jennings, of South Marsh Farm, Dundalk; the Patton Challenge Cup, for group of shorthorn cattle, by Mr. Cochrane Welsh, Carnowen, Smithborough; the O'Hare Challenge Cup, for dairy cow visibly in calf or in milk, by Mr. Terence McElvanney, Corcaghan, Stranooden; the Davidson Challenge Cup, for cow for general purposes visibly in calf or in milk, by Mr. James Boylan, Glasslough, and the Castleshane Challenge Cup, for dairy cow owned by a *bona fide* farmer, by Mr. Terence McElvanney.

PRIZE LIST.

CATTLE.

Shorthorns for or entered in Coates' Herd Book. Shorthorn Bull Calf of 1927—1st prize, Mr. L. Haslett, Killygavna, Tydavnet—Dan; 2nd, William Graham, Drumacaslan, Ballinode—Captain; 3rd, Henry G. Gillanders, Corlatt, Monaghan—Corlatt Clipper.

Shorthorn Bull calved in 1926—1st prize, James McCaldin, Gallinagh, Monaghan—Rock; 2, Cochrane Welsh, Carnowen, Smithboro'—Glengarry; 3rd, Samuel Dunwoody, Drumlara, Tydavnet—Pussyfoot.

Dairy Shorthorn Bull holding 1st year Premium under the Cattle Breeding Scheme of the County Monaghan Committee of Agriculture—1st prize, Samuel Dunwoody—Pussyfoot; 2nd, Joseph Mills, Milltown, Rockcorry—Dairy Bachelor; 3rd, John Callaghan, Annaglough, Stranooden—Dairy Green Hill Lancer.

Dairy Shorthorn Bull, holding a 2nd, 3rd, or 4th year Premium under the Cattle Breeding Scheme of the County Monaghan Committee of Agriculture—1st prize, G. Skelton, Ashgrove Lodge, Clones—Butterflys Dairyman; 2nd, James McKenna, Glasslough—Landsman's Brilliant; 3rd, Richard Graham, Killycreen, Tydavnet—Broadhooks Masterpiece.

Open to all Ireland—Shorthorn Bull, any age—1st prize, J. Jennings, South Marsh Farm, Dundalk—Kilkea Captain; 2nd, G. Skelton, Ashgrove Lodge, Clones—Butterflys Dairyman; 3rd, reps. Ed. Tierney, M.B., Diamond, Clones—Graddum Butterfly.

Shorthorn Heifer Calf of 1927, bred by exhibitor—1st prize, John A. McCague, Rafeenan, Ballinode—Jeanie Luon; 2nd, Cochrane Welsh, Carnowen, Smithboro'—Orphan Belle; 3rd, Captain C. A. Windham, Dartrey, Cootehill—Lady Jane.

Shorthorn Heifer, calved in 1926—1st prize, reps. Ed. Tierney—Champion Butterfly XX; 2nd, Robert H. Graham, Ballyleck, Monaghan—Coagh Clipper III.; 3rd, Cochrane Welsh, Carnowen, Smithboro'.

Shorthorn Cow of any age, in calf or milk—1st prize, T. W. Hanna, Brookvale, Smithboro'—Abbess 8th; 2nd, Alex. Gordon, Tamlet, Monaghan—Laurestine Queen 2nd; 3rd, Cochrane Welsh, Carnowen, Smithboro'—Glamour.

Open to all Ireland—Shorthorn Cow or Heifer, any age—1st prize, Captain C. A. Windham—Broughadoov Jess; 2nd, Cochrane Welsh, Carnowen, Smithboro'—Glamour; 3rd, Richard Graham, Killycreen, Tydavnet—Nan Gwynne.

Group of Shorthorn Cattle, consisting of a Bull, of any age, a Cow, of any age (in calf or in milk) and a Yearling or two-year-old Heifer, the property of the same exhibitor, and entered in their proper Classes—1st prize, Cochrane Welsh—Glamour (stalled in Class 347).

Pure-bred Jersey Heifer, calved in 1926—1st prize, John M'Caldin, Knockroe, Monaghan—Molly; 2nd, James M'Caldin, Gallinagh, Monaghan—Bright Eyes; 3rd, W. A. M'Caldin, Glenview, Monaghan—Lizzie.

Jersey Heifer, other than Pure-bred, calved in 1926—1st prize, John M'Caldin—Fanny; 2nd, James M'Caldin—Gallinagh Beauty; 3rd, Patrick Toal, Tranquilla House, Monaghan—Peg.

Jersey Cow, other than Pure-bred, of any age, in calf or in milk—1st prize, Henry G. Gillanders—Diamond Beauty; 2nd, Charles Wallace, Corramaxwell, Glasslough; 3rd, James Nesbitt, Annyube, Braddox P.O.—Molly.

Aberdeen-Angus Bull, any age; must be eligible for or entered in the Herd Book of the Aberdeen-Angus Cattle Society—1st prize, James A. Knox, Rafeenan, Ballinode—Victor of Rafeenan; 2nd, Sir John Leslie, Glasslough, Co. Monaghan—Eulimit 8th; 3rd, James A. Knox—Isisgrass of Milford.

DAIRY AND GENERAL PURPOSE CATTLE.

Baby Beef.—Best quality and best finished Fat Bullock or Heifer, other than pure-bred, 18 months old or under—1st prize, Alex. R. Reid, Monaghan; 2nd, H. G. Gillanders; 3rd, Thomas Smyth, Drumhillock, Monaghan.

Open to All-Ireland—Bull, any age, the produce of any Dairy Cow sired by Pure-bred Dairy Shorthorn Bull—1st prize, G. Skelton—Butterfly's Dairyman; 2nd, Thomas Maycliffe—Broadhooks Autumn Lad; 3rd, Joseph Mills—Dairy Bachelor.

Heifer Calf of 1927, other than pure bred—1st prize, Thomas Wood, Tully, Monaghan—Jeane; 2nd, Jim Treanor, Drumaconnor House, Monaghan—Shamrock; 3rd, John Mullen, Drumhirk, Monaghan.

Heifer, other than pure breed, calved in 1926—1st prize, Robert Graham—Rosie; 2nd, John A. McCague; 3rd, Philip Brady, Dramhillock, Monaghan.

Heifer, other than pure breed, calved in 1925, owned by a farmer whose total valuation is under £30—1st prize, Patrick Brady; 2nd, Owen Connolly, Leck, Threecmilehouse; 3rd, Thomas Wood—Bess.

Heifer, other than pure breed, calved in 1925, bred by exhibitor, sired by a Premium Bull—1st prize, Philip Brady; 2nd, Owen Connolly.

Cow or Heifer, other than pure breed, calved in 1925—1st prize, Mrs. F. Irwin; 2nd, Robert J. Cochrane, Smithboro'—Samuel Crawford, Monaghan.

Cow or Heifer, other than pure breed, calved in 1925, owned by a farmer whose valuation is £30 or under—1st prize, Robert J. Pollock—Magpie; 2nd, Terence M'Elvanney; 3rd, John Samuel Pollock.

Dairy Cow of any breed, in calf or in milk. Not eligible for entry in any Herd Book—1st prize, Fred Farlow; 2nd, Terence M'Elvanney; 3rd, Thomas M'Connon.

Heifer of any age, the produce of a Cow entered in the Department's Register of Dairy Cattle—1st prize, John A. M'Cague—Jeanie Luon; 2nd, Daniel J. Rice, Leitrim—Leitrim Orphan 2nd.

Dairy Cow, visibly in calf or in milk; must be sound in every way, and owned by a farmer whose total valuation does not exceed £12—1st prize, Terence M'Elvanney; 2nd, Thomas Wood, Tully—Primrose; 3rd, Thomas M'Connon, Togan.

Cow of any breed, for general purposes, visibly in calf or in milk, not eligible for entry in any Herd Book, owned by a farmer whose total valuation is £25 or under—1st prize, James Boylan; 2nd, Terence M'Elvanney; 3rd, Thomas Wood—Primrose.

Dairy Cow of any breed, pure or otherwise, owned by a bona-fide farmer—1st prize, Terence M'Elvanney; 2nd, Rev. T. C. Magee, Tydavnet Rectory—Mullagh.

Dairy Cow of any breed, pure or otherwise, owned by a farmer, milk supplier or merchant—1st prize, Francis Woods, 2nd, Samuel Crawford; 3rd, H. G. Gillanders—Corlatt Lily.

SHEEP.

Long-Woolled (any Pure Breed).

Ram Lamb of 1927—1st prize, T. W. Hanna, Brookvale, Smithboro'; 2nd, Mrs. M. Fitzgerald; 3rd, Mrs. M. Fitzgerald.

Ram, lambed in 1926—1st prize, Joseph M. Henry, Annahreagh House, Glasslough; 2nd, Mrs. M. Fitzgerald; 3rd, Miss D. Fiddes, Hollywood.

Hogget Ewe of 1926—1st prize, T. W. Hanna; 2nd, Mrs M. Fitzgerald; 3rd, Mrs. M. Fitzgerald.

Ewe Lamb of 1927, bred by exhibitor—1st prize, Robert Hall, Ballinatoppin, Smithboro'; 2nd, Mrs. M. Fitzgerald; 3rd, George Wilson, Mullalane, Glasslough.

Ewe having reared lambs in 1926—1st prize, Mrs. M. Fitzgerald; 2nd, George Wilson, Mullalane, Glasslough.

Ewe having reared lambs in 1927—1st prize, Joseph M. Henry; 2nd, T. W. Hanna; 3rd, Mrs. M. Fitzgerald.

Short-Woolled (any Pure Breed).

Ram Lamb of 1927—2nd prize, Sharman C. Ross, Liscarney, Monaghan.

Hogget Ewe of 1926—1st prize, Sharman C. Ross; 2nd, John C. Holdcroft.

Ewe Lamb of 1927, bred by exhibitor—1st prize, J. W. Crawford; 2nd, Sharman C. Ross.

Ewe having reared lambs in 1927—1st prize, J. W. Crawford; 2nd, John C. Holdcroft.

Ram, any age—1st prize, John C. Holdcroft; 2nd, Sharman C. Ross; 3rd, J. W. Crawford.

Cross-bred Ewe having reared lambs in 1927—1st prize, Samuel Nixon; 2nd, Alex. R. Reid; 3rd, J. W. Crawford.

Butcher's Lamb—1st prize, J. W. Crawford; 2nd, Alex. R. Reid; 3rd, Lambert Haslett.

SWINE.

Boar of any age—1st prize, Robert Graham; 2nd, Samuel A. Irwin; 3rd, Thomas M'Guinness.

Boar, any age (large White Ulster type), registered—1st prize, Robert Graham; 2nd, Samuel A. Irwin; 3rd, R. J. Stenson.

Brood Sow, suckling pigs, or visibly in young—1st prize, John Owens.

GOATS AND ASSES.

Female Goat, any age, Swiss or Anglo-Nubian—1st prize, W. J. Reid, Grigsy, Monaghan; 2nd, Charlie Scott, The Hill, Monaghan.

Female Goat, any age, other than pure breed, owned by exhibitor residing on a holding of £10 or under—1st prize, Robert Hanley; 2nd, Ellen Hamsey, Killygoan, Monaghan; 3rd, Master J. J. Holland.

Female Kid of 1927, owned by exhibitor residing on a holding of under £10 valuation (progeny of Swiss or Anglo-Nubian)—1st prize, Andrew Martin, Derrynagrew, Monaghan; 2nd, Patrick Moan, Gallinagh, Monaghan; 3rd, Dan Monaghan, Ballinode, Monaghan.

Irish Ass, Mare or Gelding, any age—1st prize, Samuel M'Donagh, Glasslough; 2nd, Brian M'Caldin, Knockroe, Monaghan; 3rd, W. J. Reid, Grigsy, Monaghan.

The show will be continued to-day

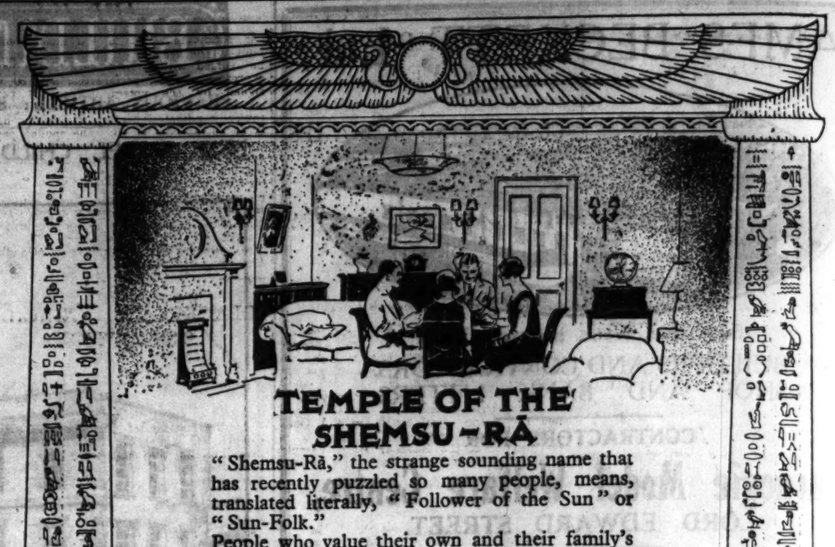

TEMPLE OF THE SHEMSU-RÂ

"Shemsu-Râ," the strange sounding name that has recently puzzled so many people, means, translated literally, "Follower of the Sun" or "Sun-Folk."

People who value their own and their family's eyesight, who flood their homes with the soft, yet brilliant light from the new PEARL OSRAM Lamps—they are the "Sun-Folk" of TO-DAY

Because it gives the very best kind of artificial light, the PEARL OSRAM Lamp has been adopted by the "SUN-FOLK" as their only Symbol.

The Hieroglyphic writing on the columns of the Temple is an ancient Egyptian hymn to Ra, the Sun-god. Reproduced by the courtesy of Sir Ernest Wallis Budge, M.A., Litt.D., D.Lit.

PEARL Osram G.E.C.

GASFILLED REDUCED PRICES

THE PASSWORD OF THE SUN-FOLK IS "MORE AND BETTER LIGHTING"

Announcement of The General Electric Co., Ltd. Dublin Branch: 13 Trinity Street. SF3

BROADCASTING.

TO-DAY.

DUBLIN (2RN)—319.1 Metres.

1.30-2.0 p.m.—Weather Report and Gramophone Records. 6.30—Uair i dTir na n-Og. "The Children's Theatre." Harry O'Donovan and Company. 7.0—Gramophone Records. 7.30—French, Mlle. Dubicelli. 7.45—Talk, "Another Ceilidhe," Professor J. A. MacLoughlin. 8.0—Freddie Stone—Dublin and the Piano: Nocturne in E, Nocturne in B flat (Field), Ballade in E (Esposito), Irish Fantasy (Rhoda Coghill). 8.15—Station Orchestra: Bellini Selection. 8.30—Lilian Swann (soprano): "Bye Low" (arr. R. A. Dalton), "Alleluia" (O'Connor Morris), "Fairy Ways" (D. MacMurrough), "The Philosophy of Love" (Larchet), "Avourneen" (W. King), "Pedraig the Fiddler" (Larchet). 8.45—Station String Orchestra: Gaelic Music. 9.0—Atlantic Beach Band. 10.30—Weather Forecast.

BELFAST (2BE)—306.1 Metres.

980 Kc.

3.0—London Programme. 3.45—National Rhapsodies. Station Orchestra. 4.30—Dance Music: The Harvard Band. 5.0—Miss Florence Irwin: "The Principles of Cooking Meats—The Five Primary Methods Explained." 5.15—Children. 6.0—From London. 7.0—From Bournemouth. 7.15—From London. 7.30—A Bunch of Shamrock. Lily Cairns (contralto), Hugh Davey (tenor), Carl Hardebeck (pianoforte). James Stewart (poetry recital). The Belfast Radio Players. The Station Orchestra. 9.0—From London. 9.35—Irish Comedy. Orchestra: Overture to an Irish Comedy (Ansell). 9.42—"The Lone Man," a Comedy in Two Acts by Charles K. Ayre. 10.17—Orchestra. 10.30-12.0—From London.

LONDON (2LO)—361.4 Metres. 830 Kc.

DAVENTRY (5XX)—1,604.3 Metres. 187 Kc.

10.30 a.m. (Daventry only)—Greenwich Time and Weather. 12.0—The Daventry Quartet and Florence Austral (soprano). Richard Hawkins (tenor). 1.0-2.0—Gramophone Records. 3.0—Evensong at Westminster Abbey. 3.45—The Daventry Quartet and Leonie Zifado (soprano), Walter Read (violin). 5.15—Children. 6.0—Ministry of Agriculture Bulletin. 6.15—Market Prices for Farmers. 6.20—London Radio Dance Band. 6.30—Greenwich Time, Weather and News. 7.45—Isolde Destouriel (soprano). 7.0—From Bournemouth. 7.15—Organ Recital by E. T. Cook (relayed from Southw

A PROGRESSIVE BODY.

ACTIVITIES OF CORK FARMERS' UNION.

(From Our Own Correspondent.)

CORK, Wednesday.

One of the most enterprising organisations of its kind in the Free State is the Cork Farmers' Union. Since its visit to Denmark to study agricultural conditions, a few years ago, the Union has done much to benefit local farmers. It has made arrangements for its members' live-stock and pork trades in Great Britain, has established an abattoir in Cork City, and floated a limited liability company to control the business.

These achievements, however, do not end the Union's activities. The Secretary, Mr. E. J. Cussen, to-day told me that among the branches' contemplated projects is the establishment of a new live-stock market in Cork. The preliminary arrangements are well advanced. Many cross-Channel buyers have promised to attend the market, and it will be supported also by most of the prominent buyers in Southern Ireland. I understand that one of the scheme's objects is to safeguard the farmers against certain influences in the present markets which tend to keep the prices paid to farmers for their animals at a low level.

The branch is also devoting attention to the high freightage charged on agricultural produce. It is hoped by the end of this year to have a scheme perfected under which the farmer will pay freights much lower than those now in force. The difficulty hitherto has been the absence of lairage, but this now has been surmounted and a suitable lairage site has been obtained in a convenient position in the city.

RATHMINES MOTOR ACCIDENT.

INQUEST ADJOURNED FOR FURTHER EVIDENCE.

An inquest held yesterday in the Meath Hospital, Dublin, on Thomas O'Keeffe, a clerk, of 7 Ontario terrace, Dublin, who was knocked down by a motor car while cycling along the Rathmines road on Tuesday night, and died as a result of his injuries in the hospital at 1.30 a.m. yesterday, was adjourned till to-day for the attendance of further witnesses.

Dr. Richard Short, house surgeon, stated that death was due to hemorrhage and laceration of the brain following severe fracture of the skull.

Sergeant Reidy gave evidence, and, in reply to Mr. O'Neill, solicitor, said that if O'Keeffe was in the left centre of the road he was in his wrong place, as he was bound to be within four feet of the left kerbstone.

Mr. John Plunkett, 14 Palmerston road, Dublin, stated that he was sitting in front of the car beside the driver, John Francis Sutherland, a law student, of 49 Leinster road. The car was going past the Rathmines Town Hall towards Castlewood avenue, when a cyclist suddenly appeared coming from the opposite direction. The cyclist was wobbling in and out. There was a crash, and this car stopped inside seven yards. On getting out the witness saw a man lying in the middle of the road. He did not notice a light on the bicycle. The wind and rain made it difficult to see for any distance.

Edward Plunkett, of the same address, gave corroborative evidence.

Mr. Francis Stanley, Lark Vale, Leinster avenue, Rathgar, who was seated in the back of the car, said that when he got out when the accident took place he saw someone pick up a bicycle and noticed that it had no light. He felt the lamp and found that it was cold.

In reply to Sergeant Reidy, the witness said that an arc lamp on the roadway was casting shadows. He heard the horn sounded.

Mr. John Sutherland, the driver of the car, after being cautioned by the Coroner, stated that he was driving along the Rathmines road at about 11 p.m. He was driving in the left centre of the road, when he saw a man riding a bicycle in front of the car coming in the opposite direction. He immediately swerved and applied the brakes, but the collision occurred. On getting out he felt the lamp on the bicycle and it was cold. He had sounded his horn and was driving at a moderate speed—between fifteen and twenty miles an hour. It was a bad night, and he was driving carefully. He had been driving for three and a half years.

The jury retired, but after half an hour's deliberation failed to come to a decision, and asked for further witnesses to be procured. The inquest was then adjourned.

Mr. Sutherland was charged in the Dublin District Court yesterday with having caused the death of Thomas O'Keeffe, and was remanded on his father's recognisance.

BANAGHER WATER-WORKS.

PROGRESS OF DERRY SCHEME.

At the monthly meeting of the Londonderry Corporation, Councillor Frank Gilliland made a statement as to the progress of the work in connection with the Banagher water scheme since the Corporation placed the construction of the pipe line in the hands of Mr. Robinson, the City Surveyor. The machinery had to be of British manufacture. They could get machinery far quicker, and, very often, cheaper from abroad than from England. It was not until the end of July that any appreciable number of men could be employed on the pipe line. It was decided that the work should go on from both ends.

Owing to the unusual character of the work for men in Derry certain difficulties were anticipated, but up to the present these had not arisen. Thirteen thousand lengths of pipe would be required to complete the line. The expert had said that they were extremely lucky to have got such an ideal site for their dam. By the summer after next they would be able to bring at least 1,000,000 gallons of water from one of the rivers to supplement the city's water supply, so that they would not be again faced with the question of a water famine.

Alderman Meenan said that it was satisfactory that the men from the city were working so well. That being so, it was curious that a fortnight ago twenty-two of those men were suspended and twenty-two men from the country put in their place. He understood that several men were coming into the city from outside the boundary who never contributed a penny to the city rates, and yet they were getting work on the scheme.

Mr. Gilliland said that there were 197 men on the work. Of the twenty-two men referred to by Alderman Meenan twelve had been taken on again.

LICENSING ACT'S EFFECT ON BIG INFLUX OF VISITORS.

Senator Michael Fanning writes:—"Sunday next will witness the greatest influx of people to the City of Dublin in its history. Fifty-three special trains are scheduled to carry thousands of Irish youth and manhood to witness the most thrilling struggle in the history of the Gaelic Athletic Association. Naturally the capital is the most appropriate centre to stage such a display. Such a multitude of people could not be catered for in any provincial town.

"What are the facts? Under the Licensing Act of this year it is specifically stated that no facilities can be extended to traders in the four 'exempted cities' or county boroughs as they are now described. This is obviously a flaw in the Act, and for the Executive to continue to give effect to what is certainly an injustice to visitors to the city, as well as to those who are willing to provide suitable refreshments on such an occasion, is a condition of affairs that should not be made permanent. Although the time is short, I feel it is still competent for the authorities to notify the licensed traders that they could open on Sunday, say, from 1 p.m. to 6 p.m., and thereby give substantial help to thousands of people after travelling great distances to Dublin, and having to face an equally tiring return journey."

YOUGHAL SPRAT FISHING.

Sprat fishing at Youghal, which was so successful last year, is proving disappointing this year. For some weeks past there were plentiful shoals of fish in the harbour and round the neighbouring coasts, but the catches were so mixed that they were not suitable for curing. Representatives of English firms are on the spot ready to buy.

"PEACE AND UNITY" APPEAL.

CORK BOARD WELCOMES NEW T.D.'s

CHAIRMAN TO INTERVIEW MR. DE VALERA.

From Our Own Correspondent.

CORK, Wednesday.

At to-day's meeting of the Cork Harbour Commissioners a welcome was extended to successful candidates at the recent general election. The Chairman, Mr. F. J. Daly, announced that he intended to place the economic situation before Mr. de Valera when the Fianna Fail leader visited Cork on Friday, and President Cosgrave, as a new member of the Harbour Board, would be invited to attend with the other members of the Board.

In his opening remarks, Mr. Daly said that there had been calls for unity from all parts of the Free State, and there had been similar calls from Cork during the past five years. He had never hesitated to show to the country, as far as his personal influence was concerned, that in being disunited they were acting contrary to the best interests of the country. What he wished to put before the board was that there had been proposals for a "forgive and forget" policy from President Cosgrave, and generally from the Fianna Fail side there had been proposals for unity, peace and conciliation.

THE ECONOMIC POSITION.

There was one thing on which they could all unite, and on which more particularly the Labour members should use their influence to obtain unity, and that was the economic position in Ireland. That position was positively painful. They could all agree, therefore, in putting aside contentious matters and dealing with the purely economic position, which was necessary for their people, who were out of work in large numbers, and whose families were on the verge of starvation.

"Agree, in God's name," said Mr. Daly, "and come together and save the economic situation. I have seen posters up in the city that the leader of one of the big parties in Ireland is due in Cork on Friday. I intend definitely to interview Mr. de Valera on Friday, and to put before him as strongly as possible the economic situation as it affects Cork City. The people are in a very bad state of distress. Many of them are on the verge of starvation, and nothing in the nature of a political discussion is going to get them work. I am going to ask him to do his part in agreeing with the other parties to save the economic situation.

"I mention this fact to you so that it will be quite clear what the meaning of my action is on next Friday. I welcome the three new members here, and I hope they will leave nothing undone on their part to bring unity and conciliation amongst our people."

INTERESTS OF THE PEOPLE MUST BE CONSIDERED.

Mr. Wallace joined in the welcome. The people, he said, had spoken; therefore, it was not up to any party or any individual to discriminate on the national policy next month. It was the interests of the people which must be considered. If individuals' pride, jealousy, ambition, or services rendered in the past were to be considered, there would be very little hope for the future of the country. Let them, for Heaven's sake, realise, once and for all, that Ireland belonged to no man, and to no party. The people were the owners of the country. It was the people first, and above all, and it was up to all parties to sink their past differences and become united for the betterment and prosperity of the State. There was a great future for the country, and a great field for the success of every Irishman with brains, and they should try to utilise it. He hoped that the Chairman's mission to Mr. de Valera, or to anybody else, would result in the bringing about of peace and happiness and a blessing on their people, who were so much in need of employment. He was sure that among the men who had been elected to the Dail last week there were brains to carry on the administration of the country equally as well, if not superior, to the men who had charge of it for the past five years. He urged them to cast aside pride, jealousies and ambitions, and work for the common good of the country. He was sure the Lord Mayor, of whom the people of Cork should be proud, and who was highly esteemed by them, having their confidence, would do his best to further unity and conciliation, which was very desirable if the country was to prosper.

Captain O'Regan also urged that the parties should sink all past differences and come together. It was only by cohesion that they could ever make the country what it should be. If they sank their political differences it would be the finest country in the world, and they could make a name for themselves anywhere.

LORD MAYOR'S REPLY.

In reply to Captain O'Regan, the Chairman said that, as soon as he had arranged the interview, he would send out invitations to the members of the Board generally.

Mr. Sean French (Lord Mayor of Cork and Fianna Fail T.D.), said that he could definitely assure the members of the Board, on any question for the economic relief and betterment of Ireland generally, of an absolutely hearty welcome from Mr. de Valera, the leader of the Fianna Fail Party, who were, at any rate, sufficiently strong to influence the future policy of the Government of Ireland for the next few years. No matter how they, as individual members of the Board, had differed in the past, he assured them, that the Fianna Fail Party would be always at their service, provided it was consistent with the best interests of Ireland nationally and economically. As one who always believed in peace, and who was always prepared to pay a reasonable price for the peace and the unity of National Ireland, he would do his best to achieve that end. Mr. Cosgrave had made one or two speeches which gave him (the Lord Mayor) the impression that as an individual Mr. Cosgrave was inclined to go along the right road towards peace and unity. He regretted, however, that certain of Mr. Cosgrave's colleagues did not show the same anxiety in the same direction, but he would leave it to the plain people to judge. He did not think there was an isolated instance, during the whole campaign, of one expression having been used from the Fianna Fail platforms which could be misconstrued in regard to national unity. If some of the responsible individuals took a headline from Mr. Cosgrave's statements, he felt sure they would attain that unity which they so much desired, and that they would once more have economic prosperity.

GOVERNMENT SUPPORTER'S PROMISE.

Mr. Barry M. Egan (Government T.D.) said that in his opinion the interests of the country were far above that of any party, and they would be best served by the bringing about of the unity of all parties. Anything he could do he would certainly do to promote unity.

Mr. Hugo Flinn (Fianna Fail T.D.) said that the action of the Harbour Board was a justification for a much wider influence and activity. Discussions of that kind at the County Council and Chamber of Commerce would, in his opinion, do a great deal, but the solution lay with the people themselves. Every day of the next fortnight was important and should be used so as to secure peace and unity. It was the business of every man, both in public and private life, to see that the lesson was enforced and that a common platform was found on which all could come together for that end, and to find internal and international peace so as to ensure the economic development and prosperity of the country.

THE TIPPERARY POLL.

HOW VOTERS SPOILED THEIR PAPERS.

Mr. Seumas Burke, T.D., who headed the poll in Co. Tipperary, sent a message to the returning officer regretting that owing to the breakdown of his car he was not able to be present at the close of the count. He joined in the thanks to the returning officer and staff for their efficient and painstaking work in the elections. He hoped and believed that a Government would be returned to power strong enough to maintain order, peace and security in the formative period, during which, it was to be hoped, that the new political developments would lead to a fuller, deeper and happier life, and more prosperous times for all the people.

Mr. J. W. Bagby, the returning officer, says:—Of 1,142 spoiled papers no less than 729 contained first preferences for more than one candidate. This is the most common fault in the marking of papers and ought to be avoided with a little care. 330 papers expressed no first preferences, and 20 were signed by the voters. The 330 papers consisted of those who had crosses opposite several candidates' names, or only the figure 2, or no marking at all. The spoiled papers would have numbered many more but that the agents concerned and I tried to allow every possible vote by agreement. The agents in question showed every sign of being actuated by reasonable motives, and the smooth working of the count is due almost entirely to the assistance they gave me in solving problems we met with in sorting the votes.

Mr. Richard Treacy (Cumann na nGaedheal) was the only candidate who forfeited his deposit.

BLACKROCK COUNCIL'S RESOLUTION.

"COME TOGETHER AND WORK HARMONIOUSLY."

At the meeting of the Blackrock Urban Council last night, Mr. S. Byrne (Chairman) presiding, on the motion of Mr. Taylor, seconded by Mr. O'Connor, the following resolution was passed:—

"That this Council, representing the different people whose interests are local and national, appeals to the newly-elected representatives of Cumann na nGaedheal and Fianna Fail and other parties to whom the Irish people have given their trust and confidence, to come together and work harmoniously for the general good and interest of the country. And we are convinced that when some mutual understanding was arrived at by both parties it would redound to their credit and the good of the State. It would be an impetus to us and other Councils to push forward assiduously with the work in hands for the betterment of the people."

DONEGAL WANTS A REST FROM ELECTIONS.

"DO NOT BE SURPRISED TO SEE A TRUCE."

There is a growing feeling in Donegal that the two principal political parties should come together (says our Liff—1 Correspondent) in the Dail, and work for the common good of the country. There certainly would be a big revulsion of feeling against the party that would cause another election within the present year. "If there was an election in another three months the people would not come out to vote," said a prominent supporter of Mr. Cassidy, the Labour candidate.

A Fianna Fail supporter said that his party was prepared to take over the government of the country if they got the support of the Dail, and he did not see any reason for another election for some years to come. "The people do not want another election. What Donegal wants badly," he added, "is work, and, under settled conditions and stable government, I believe that work will be forthcoming."

A Government supporter said that he hoped that there would be no election for a long time to come. He hoped there would be some way out without forcing another election in the near future. "If the two big parties," he said, "come together, it will be a great day's work for Ireland."

A well-known Fianna Fail supporter said: "Do not be surprised to see a truce."

A PRIEST'S HIGH HOPES.

Addressing the Men's Confraternity in Nenagh on Tuesday night the Rev. P. O'Halloran, C.C., said that now as the elections were over he hoped all would join hands and work to build up the country and make it happy and prosperous. There was much peace talk already in the air, and he hoped that would materialise. They were all good men who loved their country, and with unity and good fellowship he held high hopes for the future welfare and prosperity of Ireland.

LABOUR DEPUTY WELCOMED IN LETTERKENNY.

Scenes of great enthusiasm marked the return of Mr. A. J. Cassidy, the newly-elected Labour Deputy, to his election headquarters in Letterkenny. The local band turned out, and Mr. Cassidy was surrounded by cheering crowds.

Addressing a large gathering at the Square, Mr. Cassidy thanked the electors who had conferred upon him the honour of being the first Labour Deputy for Donegal, and also for Ulster, to Dail Eireann. He looked upon the result, not as a personal victory, but rather as a momentous triumph for the policy for which he stood—the uplifting of the working class. There was more poverty and unemployment in Donegal than in any other county, and he would go into the Dail and put up a fight for the working class.

Mr. Cassidy also addressed a meeting in Ballybofey.

BANGOR'S ENTERPRISE.

£40,000 FOR NEW ELEMENTARY SCHOOL.

The County Down Regional Education Committee proposes to erect a new central elementary school in Bangor at a cost of £40,000. When completed the new school will be one of the best elementary schools in Ireland.

LITTLE GIRL DROWNED IN THE LIFFEY.

MOTHER'S ORDEAL.

Monica Dalton (5), living at Salmon Pool House, Chapelizod, County Dublin, was drowned in the Liffey last evening. With a sister, two years older, she was crossing the river near her home by means of a footbridge constructed of two planks, with a handrail on one side only. Following rain during the afternoon the planks were slippery, and without any warning the child suddenly overbalanced and fell into the water. While her sister and her mother, who was in the neighbourhood, looked on helplessly, she was carried along by the swift current, and disappeared over a weir which is a short distance from the footbridge. The body had not been recovered up to a late hour last evening.

CLASSIFICATION OF IRISH SIGNALMEN.

N.U.R. EXECUTIVE COMMITTEE'S ACTION.

At the quarterly meeting of the N.U.R. Executive Committee at Unity House, London, the following decision was issued for publication:—Having considered the report of the Sub-Committee on the classification of signalmen on the Irish railways, the General Secretary was instructed to press for an early meeting between the Sub-Committee and the Irish railways, and to protest to the companies against the extraordinary delay in arranging a meeting to discuss the matter.

HARVESTING ACCIDENT.

Thrown from the seat of a mowing machine during harvesting operations, Michael Phelan, farmer, of Ballytarsna, Borris-in-Ossory, Queen's County, got entangled in the blade, and, before his son could stop the horses, his left hand was virtually severed. He was taken at once to hospital, where it was found necessary to amputate the arm from the elbow. His condition is not critical.

THE DERRY FIRE DISASTER.

At the weekly meeting of the Derry Rotary Club, a telegram was received from the President of the Belfast Club expressing sympathy with the relatives of those who lost their lives in the Derry fire. The Derry Club, on the motion of the Rev. Professor Semple, also passed a resolution of sympathy with the relatives of the victims.

It was decided to send seven guineas to the Mayor's fund for the relief of the survivors.

IDEAL RESTING PLACE.

For Summer and Autumn, Health and Sport.—The Lucan Hydro and Spa Hotel. 'Phone: Lucan 27. (27)

IMPROVEMENTS IN BELFAST.

CORPORATION SEEKS £112,300 LOAN.

From Our Own Correspondent.

BELFAST, Wednesday.

The Belfast Corporation has applied for sanction of a loan amounting to £112,300 for street improvements and other works. A Local Government inquiry into the application was opened in the City Hall here to-day, when the City Surveyor, Mr. E. S. Pinkerton, showed that the reinforced concrete work done by direct labour in certain undertakings had proved to be much cheaper than the contract prices.

A portion of the loan will be devoted to the construction of the new contract roadway at Cavehill road at an estimated cost of £38,640.

The City Treasurer (Mr. R. G. Geale) stated that the rateable value of the city was £1,801,241, and the Corporation's total debt at 31st August last was £9,695,930, while the value of municipal property and undertakings exceeded the Corporation's total indebtedness.

U.S.S. DETROIT.

RECEPTION BY UNITED STATES MINISTER.

Mr. F. A. Stirling, United States Minister to the Irish Free State, gave a reception last night at his residence in the Phœnix Park, Dublin, to the Vice-Admiral and officers of the United States warship Detroit, now lying in the River Liffey. The guests began to arrive at 10 o'clock, and were received by the Minister. Afterwards a dance was held, and supper was enjoyed.

Among those present were:—

President and Mrs. Cosgrave, Mr. and Mrs. Desmond Fitzgerald, Mr. and Mrs. Blythe, General and Mrs. Mulcahy, Professor and Mrs. Hayes, General Hogan, General and Mrs. Brennan, Mr. and Mrs. A. J. McNeile, Mr. and Mrs. James McNeill, Vice-Admiral Burrage, in command of the United States Forces in Europe; Captain Bryan, of the Detroit; fifteen or twenty officers of the Detroit, General and Mrs. McKeon, Admiral and Mrs. Johnson, Professor and Mrs. O'Sullivan, Lord and Lady Fingall, Captain and Mrs. Preston, Mr. Sean Murphy, of the Ministry of External Affairs; Mr. Levins Moore, Sir William and Lady Taylor (and two sons), Mrs. and Miss Gwynn, Mrs. Gaspar Bacon, Mr. Barry, Mr. and Mrs. Kelly, Miss Kelly, Mr. Riordan, Mrs. Newell, Mrs. and Miss Conner, Mr. and Mrs. John McCormack, Miss McCormack, Mr. Osmond Grattan Esmonde, Miss Esmonde, Mr. and Mrs. Clements, Miss Clements, Mr. Justice and Mrs. Wylie, Mr. and Mrs. Bodkin, Mr. and Mrs. Fitzpatrick, Mr. and Mrs. Hamilton, Dr. and Mrs. Starkie, Dr. and Mrs. McConnell, Mr. Wainwright Abbott, Secretary of the American Legation; the American Consul-General and Mrs. Hathaway, Mr. Wylie G. Bonus, American Legation; General and Mrs. Charlton, Signorina Porchetti, Major Connolly, Mr. and Mrs. Andrew Jameson, the Marchioness MacSwiney, Mr. and Mrs. Kelly, Master and Mrs. Macnamara, Mr. Christian, Mr. Justice and Mrs. Meredith, Mr. and Mrs. McDermot, Chief Justice and Mrs. Kennedy, Mr. Harrington, Dr. and Mrs. Treadway, Mr. and Mrs. Bourner.

ELECTION THOUGHTS.

THE VOTING SYSTEM.

(BY A STUDENT OF POLITICS.)

Convinced many years ago, by the late Lord Courtney, of the political practicability and justice of the single transferable vote, I have since gained a meretricious reputation among my circle of acquaintances as a proportional representation expert. Delightfully pleasant and easy to convince while elections merely loom in the distance, my friends become embarrassing as polling days approach. So I dodge them, to escape the same old stupid questions and expressions of doubt. When the results are published, my circle promptly splits. One half—the one that thinks proportional representation has helped them to win—smiles. The other half—this time the bigger half—hurls denunciation at the "complications" and "freak results" of a system which "may be mathematically just, but can never be worked by ignorant Free State voters."

Now, however, I have developed a *technique* of defence. It takes the form of counter-questions for instance, "Do you think the average man knows enough to put his coin in the right slot when he wants to get a box of matches from a penny-in-the-slot machine?" The answer being in the affirmative, my next question is, "Why should he not insist on understanding penny-in-the-slot mechaism before he risks his coin, just as you insist that he must be made familiar with the mechanics of the proportional representation counting-room before he puts his voting paper in the ballot box?" Thanks to the public Press, clear and precise advice and information, authoritatively and impartially vouched, has been repeatedly given to the voter. The voter has accepted and acted upon that advice quite intelligently and effectively on more than one occasion. The only important question is whether in last week's general election the machine fairly translated the elector's desires into understandable political facts.

In order to get our minds clear, let us remember the old adage about the bad workman and his tools. No degree of mechanical perfection can turn bad wheat into good loaves. If the votors are political idiots (of course I make no such suggestion), no conceivable democratic contrivance can turn their idiocy into political wisdom. The utmost that can be contrived is a mechanism which the voter believes will give fair and reasonable effect to his expressed wishes (whatever they may be), and which will give him matches if he wants matches, even though his friends may regard him as a lunatic because he does not prefer chocolate. How then has the proportional representation machine fulfilled these requirements in last week's general election?

Let us see how the first preferences cast last week for various parties and groups are reflected in the *personnel* of the new Dail. If we omit Dublin University, in which no voting took place, the average quota for every one of the 149 contested seats was just 8,000. The Government Party polled 58 quotas and obtained 61 seats. Fianna Fail had 52 quotas and has 57 seats; Labour, 13 quotas and 13 seats; Farmers, 8 quotas and 6 seats; National League, 2 quotas and 2 seats; Communists, 1 quota and 1 seat. "Independants"—being independents, and therefore having no political organisation—had 13 quotas, but only secured 8 seats. So I conclude that the new Dail, elected by means of the single transferable vote, is constituted almost exactly in accordance with the expressed wishes of the electors of *Saorstat Eireann*.

"But," says the objector, "proportional representation confused the elector's mind, and made him do something he did not intend to do." What evidence supports such theory? Is there not convincing evidence to the contrary? Is it not the fact that electors in September merely repeated in more emphatic form the views they expressed in June? Did they not, in fact, respond generally to the appeal of Mr. Cosgrave and Mr. de Valera to concentrate on the dominating constitutional issue, at the expense of smaller groups and momentarily subordinate issues? Is it not good for Mr. Cosgrave and for Mr. de Valera, and for us all, to know exactly how electors stand on that major issue, however disappointing or disagreeable the knowledge may be? Has not the proportional representation mechanism almost perfectly adapted itself to an unusually severe political strain, and has it not operated in such an impersonal way and with such automatic justice as to reduce recrimination and personal animosities almost to vanishing points? Would not such recriminations—inseparable from single member combats or regimented "block-voting"—have sown new seeds of animosity and bitterness, barring the now-open road to parliamentary negotiation and working agreement on matters of vital interest to all parties?

Though quite satisfied that, once election excitement has abated, we shall hear little of the demand that proportional representation shall be abandoned in the Free State, it is, perhaps, well to consider one of the more obvious implications of a possible return to the single member system. Applied to the City of Dublin, it would call for the demarcation of fifteen separate constituencies, approximating in size and character to the old wards which returned members to Dublin Corporation. In every ward all minorities, whatever they might be, would be completely wiped out. Party caucuses and other log-rolling organisations would, no doubt, save electors the trouble of studying their ballot papers. Electors would again become political marionettes. Is it likely? No. If and when the time comes calmly and conscientiously to consider practical alternatives, proportional representation will have its day of final justification.

BETTER TRADE.

JUMP IN FREE STATE'S EXPORTS.

A reduction in the Free State's adverse trade balance of, roughly, £300,000 is shown by the official returns for the quarter ended June 30th. The adverse balance for the quarter amounted to £5,301,000, as compared with £5,600,000 for the corresponding period of last year. This quarter usually is the slackest so far as export trade is concerned.

The returns give the value of the imports for the first half of this year as £30,560,925, as compared with £30,514,593 for the corresponding half of last year; while the value of the export trade is shown on the same basis to have increased by £1,234,696. This increase is accounted for principally by Great Britain, United States, New Zealand and Germany.

Great Britain, for example, took over one million pounds worth more than it did in the corresponding half of last year, Germany took three times the value of our goods that it took in 1926, and New Zealand imported from us goods to the value of £34,872, as compared with three thousand pounds' worth in January-June, 1926.

The increase in the value of the export trade to Great Britain is largely made up of livestock, notably in fat and store bullocks, milch cows, sheep and lambs, fat pigs and poultry, and, in other classes, dairy products—particularly cream and eggs—and oats and fish. On the other hand, there were notable reductions in certain other classes, principally bacon, exports of which declined from £1,209,036 to £820,887 in the present year.

The important fact remains, however, that on a comparison with the corresponding trading period of 1926, the Free State increased the value of its exports to Great Britain for the first six months of 1927 by over £1,000,000—from £14,449,832 in 1926 to £15,632,820 in 1927.

LOCAL APPOINTMENTS.

CARLOW BOARD OF HEALTH'S PROTEST.

At yesterday's meeting of the County Carlow Board of Health, Mr. Kehoe said that with regard to the appointment of Dr. Condy, County Medical Officer, it seemed that the Commissioners had him in mind all the time, and they went to the expense of advertising for a doctor.

Mr. Nolan said that the Carlow County Council had got a splendid opportunity on the last day to protest against this, but they did not avail of it—that was to resign.

General Browne-Clayton—And hand it over to a Commissioner!

Mr. Nolan—He would reduce the rates by 2s. in the pound. Commissioners reduced the rates in Clare and Kerry.

The Secretary said that the appointment of the new midwife of the Fenagh and Myshall dispensary district would have to be made on the recommendation of the Local Appointments Commission.

After further discussion a resolution was passed unanimously protesting against the setting up of a local selection committee by the Appointments Commissioners for the purpose of recommending candidates to fill minor local appointments, and resenting "the slur thrown on this and the other public Boards in the county by the selection of persons of a non-representative character to recommend candidates to fill minor positions heretofore under the control of the public Boards."

The resolution adds: "We consider the public are entitled to know the personnel of this selection committee, and we, therefore, request the Local Government Department to inform this Board of the names of the members of the committee and the system under which they receive their appointments."

A MAJOR'S DEATH.

OPEN VERDICT AT INQUEST.

That Major F. H. Burnett, of Southampton, whose headless body was found on the railway line at Lyndhurst, New Forest, last Monday, had suffered from mental strain after his war experiences (he served with the 5th Hampshire Regiment, gaining the Military Cross, being mentioned in despatches) was a statement made at the inquest yesterday.

Dr. C. A. Dottridge, of Lyndhurst, said that there was no indication that Major Burnett put his head on the line. The injuries suggested that he might have stumbled in front of the goods train which went over him. There was a signal wire on the line which might have caused him to fall. He was near a bridge, and if he had been crossing the line he could not have seen the train approaching.

An open verdict was returned.

BUILDING SOCIETIES' AMALGAMATION.

COMBINED ASSETS OF £40,000,000.

A provisional agreement has been entered into for the union of the Halifax Permanent Benefit Building Society and the Halifax Equitable Benefit Building Society, under the name of the Halifax Building Society. A condition of the proposed amalgamation is that five members of the Board of the Halifax Equitable shall join the ten directors of the Permanent, making in combination the future Board of Halifax Building Society. Mr. Enoch Hill, J.P., managing director of the Halifax Permanent, is proposed as managing director of the combined societies. No pecuniary consideration or advantage is involved in the terms of transfer.

The Halifax Permanent, established in 1853, has for many years been the largest institution of its kind in the world. Its assets at the date of the last balance sheet were £27,663,946 0s. 5d.; its income last year was £16,558,748 15s.

The Halifax Equitable was established in 1871, and its assets are £13,003,524 19s. 2d. Its income last year was £8,290,738 19s. 7d. The society's profit last year was a "record" one, showing a surplus of £50,000 placed to reserve account. The combined liquid assets of both societies, £5,254,397, are equal to £13 6s. 10d. per cent. upon the combined total amount invested by depositors and members.

THE GROCERS' EXHIBITION.

INSTITUTE DINNER IN LONDON.

One of the principal social functions in connection with the Grocers' Exhibition, which is being held this week at the Agricultural Hall, London, was the annual dinner of the Institute of Certificated Grocers, which was held last night at the Trocadero. As in previous years, the feats of this evening's entertainment were Messrs. Bovril, Ltd., which firm was represented by the Duke of Atholl, Mr. Douglas Walker, Managing Director; Mr. W. E. Lawson Johnston, Mr. A. E. Canney, Managing Director of Virol, Ltd.; Mr. F. J. B. Farrell, Secretary, Virol; and Mr. J. H. Robertson, Secretary, Messrs. Bovril.

Lord Leverhulme presided, and among the guests were Mr. J. H. Finlay, President of the Belfast Grocers' Association; Mr. John Sheridan, Irish Manager, Messrs. Bovril and Virol; and Mr. J. W. Gillmour, editor *Irish Grocery World*.

Sir James Crichton Browne proposed the toast of the evening, "The Institute," and the Chairman responded. The Duke of Atholl replied for "Our Hosts." The arrangements for the function were excellently carried out by Mr. F. J. Lander, of Messrs. Bovril, Ltd.

CLERICAL APPOINTMENTS.

The Most Reverend Dr. Byrne, Archbishop of Dublin, has made the following appointments:—The Very Rev. Nicholas Cantwell, P.P., Ballymore-Eustace, to be Vicar Forane of the Dunlavin Deanery; the Rev. Michael Condren, C.C., St. Paul's, Arran quay, to be Parish Priest of Kilquade.

Sunshine for Nursery Tea

If only we could catch the fleeting sunshine and store it up for a rainy day!

But that is just what a tin of "Skippers" is—stored sunshine! The floods of last year's sunshine, blazing down upon the North Sea waters, multiplied the food on which "Skippers" live, to produce this season's catch of grand, plump fish. Every little "Skipper" is rich in vitamins and nourishment—a treasure-house of the sun's life-giving energy. That is why "Skippers" are so good for growing children.

Make "Skippers" a feature of "nursery tea"—children delight in their delicious flavour. Packed in pure olive oil or rich tomato.

"Skippers"

Send for "The Skippers" new Recipe Book and Illustrated List of quality Gifts. Free on mentioning name and address of Dealer.

ANGUS WATSON & CO., LIMITED, 62 "SKIPPER'S HAVEN," NEWCASTLE-UPON-TYNE.

LETTERS TO THE EDITOR.

THE BRITISH LEGION AND DUNDALK.

TO THE EDITOR OF THE IRISH TIMES.

SIR,—My attention has been drawn to a letter in the *Irish Times* of the 19th inst., signed by the President of the Dunmurry Branch of the British Legion. The writer is evidently under a misapprehension, though he is not to be blamed, as the reports of the meeting at Dundalk were unwittingly misleading. I am, of course, well aware that the British Legion is non-political and non-sectarian, and it was for that very reason that my invitation was sent personally to ex-Service men to come to a public hall if they chose to come.

I beg further to point out that no branch of the British Legion exists in Dundalk, and that, therefore, Mr. Begley had no authority to act as he did (quite unknown to me), by causing a poster to be printed in the name of the British Legion, calling on all ex-Service men to attend, thus turning what was intended for a private conversation into a so-called meeting of that organisation.—Yours, etc.,

EDWARD BELLINGHAM.

Castle Bellingham, Ireland,
September 21st, 1927.

THE LIGHTING OF MONKSTOWN.

TO THE EDITOR OF THE IRISH TIMES.

SIR,—As a resident of Monkstown, Co. Dublin, this year, may I crave your indulgence to draw the attention of the authorities to the state of affairs existing in this suburb? From the end of the Township of Dunleary to the main street, Blackrock, we have one solitary lamp lighted at night, and this one for traffic purposes, on the corner of Temple Hill. Roads, streets, avenues, etc., cannot boast of a solitary light. Lamps are erected at various points. Some of these are dismantled; others seem to me to be in good order.

During these dark night this state of affairs is a source of great danger to human life and property. Having spent six years in a coastal town in Co. Dublin, where roads, streets, etc., are lighted by electric light, and where the rateable value could not compare with Monkstown, I fail to understand why such a high-class suburb should be so neglected. Surely the Township of Blackrock, under whose control it is, are not so poor and needy. Seeing the amount of rates we pay, I think we should at least get light to see our way home from station and tram.—Yours, etc.,

"SAFETY FIRST."

Co. Dublin, September 21st, 1927.

ELECTION WEATHER.

TO THE EDITOR OF THE IRISH TIMES.

SIR,—There was a saying that rain was always sure to come at the time of the Assizes, because of "the hard swearing" that took place there. Should we not expect floods now!—Yours, etc.,

"K."

Queen's County, September 21st, 1927.

LIVERPOOL'S CIVIC WEEK

GREAT AIR PAGEANT.

The biggest air pageant yet held in the North of England will be staged at Liverpool on Saturday in connection with the Liverpool Civic Week. Nearly 100 aeroplanes are expected to take part, including "stunting" squadrons from the Royal Air Force, Sir Alan Cobham's Australian flight machine, and, if it has not left on its flight to the East, Mr. Levine's Atlantic plane. A number of air races, in which women pilots to the number of six will compete, are to be held, while one of the big Handley Page-Napier air liners of Imperial Airways will take the Lord Mayor of Liverpool and other passengers for flights over Liverpool and the docks.

Accommodation will be provided for 100,000 people, and the organisers hope that the pageant may result in the formation by Liverpool of the first municipal air port in Britain, and the establishment of regular air services to London and the Continent.

BOAR'S HEAD AND VENISON

OLD-TIME FEAST REVIVED.

An ancient swainmote, or forest dinner, was revived at Mansfield, Notts, last night, the Mayor presiding over 100 guests. There was a ceremonial entry of the boar's head, borne by the chef and attended by dancing girls, carrying garlands and garbed in old English costumes. Malmsey and mead were drunk from horn goblets, and a bewigged cellarer drew ale from the wood. There was also venison from the Duke of Portland's Welbeck estate. Between the toasts, glees and old English melodies were sung.

OBITUARY.

JUDGE J. B. O'DONNELL.

Judge John B. O'Donnell, whose death, at the age of eighty years, is announced at Massachusetts, was a personal friend of President Coolidge. Judge O'Donnell was born at Inch, County Kerry. During the great famine of 1944 his father emigrated to America, and afterwards he took out his wife and two children.

Young O'Donnell, at the age of thirteen, was making bullets for the Northern Army. Afterwards he entered a law office, and in due time was admitted to the Bar. He soon acquired a reputation as a skilful lawyer, and the Governor of Massachusetts appointed him to a judgeship, a position which he held throughout life.

Mr. Coolidge was a frequent guest of Judge O'Donnell and was among the first to send a message of sympathy to Mrs. O'Donnell on her husband's death.

MR. G. P. HUNTLEY.

Mr. George Patrick Huntley, the well-known actor, died, after a short illness, in a London nursing home yesterday, aged 59. Huntley, like so many others who have made their mark upon the stage, was of Irish birth and parentage. His father, Frank Huntley, was an actor-manager, and his mother also was an actress. He himself first saw the light at Cork, and as a boy of six he played his first part on the stage of the Town Hall, Kilkenny. The theatre was in the youngster's blood. For years he went on tour, and with his father's company gained much of that sound all-round training which in after years enabled him to fill so many varied rôles and move so easily and artfully in all.

Drama, comedy, musical burlesque, and its successor, musical comedy, the versatile Huntley took in his natural stride. He shone in each of them, and on his finished work hung the success of many a musical comedy, and spoken play. In the early eighties he was popular at the Adelphi and at Drury Lane. Then he joined the Kendals, and shared their honours in such plays as "Still Waters Run Deep," "Home," "The Ironmaster," "A Scrap of Paper," "The Second Mrs. Tanqueray," and "The Fall of the Leaf." He toured America with Mr. and Mrs. Kendal, visited Australia on his own account, came home, created parts in half-a-dozen of those musical plays, whose heroines were "Runaway Girls," "

PUBLIC AMUSEMENTS.

GAIETY THEATRE
At 7.45, The GREAT MUSICAL COMEDY Success,
"THE BLUE TRAIN"
DOROTHY WARD AND SHAUN GLENVILLE,
From the Princes of Wales's Theatre, London.
USUAL MATINEE SATURDAY AT 2.30.

GAIETY THEATRE.
MONDAY NEXT, FOR SIX NIGHTS,
MACDONALD and YOUNG present
THE ENORMOUS MUSICAL COMEDY SUCCESS,
LADY, BE GOOD!
Robert Sielle, Annette Mills, Sydney Keith.
FULL CHORUS. AUGMENTED ORCHESTRA.
Original Production of the Empire, London.
Matinees Wednesday and Saturday at 2.30 p.m.
USUAL PRICES. NOW BOOKING.

OLYMPIA THEATRE.
TWICE NIGHTLY ..... 7 and 9.
Welcome Return Visit of
THE GREAT LAUGHING REVUE,
"OUR LODGER,"
Starring Dublin's Favourite Comedian,
WAL BUTLER.
Dorothy Cara, Melville and Meta and The Zanfrellas. An Act that must be seen to be believed.
BOX OFFICE—11-4. 'PHONE—3208.

ABBEY THEATRE.
TO-NIGHT AND FOLLOWING NIGHTS AT 8.
Matinee Saturday, 2.30.
JOHN BULL'S OTHER ISLAND,
By George Bernard Shaw.
Booking at Theatre and Clery's (10.30 to 6).
Next Week:—"The Glorious Uncertainty."
ANNOUNCEMENT.
SCHOOL OF ACTING.
The School of Acting will be opened shortly. Application for Membership must be made not later than Friday morning, 23rd September.

THE CARLTON.
FIRST TIME TO DUBLIN.
"JUST ANOTHER BLONDE,"
WITH
DOROTHY MACKAILL
AND
JACK MULHALL.

THE SACKVILLE PICTURE HOUSE
HOUSE PETERS in "THE PRISONER OF THE STORM."
Showing at 6.50 and 9.10.
Also Charlie Chaplin in "THE ROUSTABOUTS."

METROPOLE CINEMA.
GEORGE SIDNEY IN
"THE AUCTIONEER."
FROM DAVID BELASCO'S STAGE SUCCESS.
Daily at 3.0, 5.10, 7.20 and 9.30 p.m.
THE COLLEGIANS (2nd SERIES)
NO 5. "DAZZLING CO-ED'S."

THE GRAFTON.
"THE MUSIC MASTER."
A Picture to Stir the Heart of the World, as the Play Stirred the Emotions of Two Continents, with LOIS MORAN and ALEC B. FRANCIS.
Showing at
2.5, 4.20, 6.35, 8.50.

ROTUNDA PICTURES.
LAST 3 DAYS,
"MADEMOISELLE FROM ARMENTIERES."
A SOLDIER'S STORY OF THE WAR.
SPECIAL MUSIC. FULL EFFECTS.
SHOWING 3.30, 6 o'c, 9 o'c.

CIVIC WEEK FESTIVAL.
METROPOLITAN HALL,
LOWER ABBEY STREET.
THIS (THURSDAY) EVENING, SEPTEMBER 22,
At 8 p.m.
THE CULWICK CHORAL SOCIETY
will perform a programme of unaccompanied Choral Music, which will include the Test Pieces which gained the Blue Ribbonad in the Choir Choral Competition and the Ladies' Choir Competition at the Welsh National Eisteddfod, and the Male Voice (Sea Shanties) Choir Competition at the Feis Ceoil.
Solo Artistes:
Miss LEALIA FINEBERG,
Mr. ROBERT IRWIN,
Mr. FRANK COWLE, and
Miss RHONA CLARKE.
Prices:
Reserved Seats ..... 5/9 and 4/9
Unreserved Seats ..... 2/4 and 1/3
Seats may be booked at the Civic Week Booking Office, 111 Grafton street, where also Tickets for the Unreserved Seats may be had. (L.)

CIVIC WEEK DANCES,
MANSION HOUSE,
TO-NIGHT, 8 p.m. to 1 a.m.
GRAND FINALE,
MONDAY, 26th SEPTEMBER, 9 p.m. to 3 a.m.
Admission to each Dance 5/-
Rogers-May Band. Catering: Hotel Russell.

cumann na gceleas tuc nGaedealac.
ALL-IRELAND FOOTBALL FINAL.
KERRY
v.
KILDARE,
CROKE PARK,
SUNDAY NEXT, SEPT. 25th,
At 3.15 p.m.
53 SPECIAL TRAINS.
Admission—Ground, 1/-; Enclosure, 2/-.
Side-line Seats 2/6 extra.
Reserved Stand Tickets, inclusive, 5/- each, on sale Messrs. John Purcell's, 68 Upper O'Connell street; Mr. L. J. O'Toole, Secretary, Croke Park.

MISS EVELINE BURCHILL'S
SCHOOL OF DANCING
RE-OPENS SATURDAY, SEPTEMBER 24th, 1927
Ballroom Classes Re-open Monday, Oct. 10th, 1927.

PUBLIC NOTICES.

(COPY)

NOTICE OF MARRIAGE.

To THOMAS A. O'BRIEN, the Registrar of the District of Fermoy, in the Counties of Cork and Limerick.

I, THE UNDERSIGNED, CHARLES BRYAN, hereby give you Notice, that a Marriage is intended to be had by Licence, within Three calendar Months from the date hereof, between me and the other Party named and described (that is to say):—

Name and Surname, Charles Bryan; Condition, Widower; Rank or Profession, Farmer; Age, Full; Dwelling Place, Kilcoran South; Length of Residence, Over Five Years; Church, Chapel, or Place of Worship which the Parties usually attend, respectively, John Tanner's House at Glenmore, Co. Waterford; Church, Chapel, Place of Worship, or Building, in which Marriage is to be solemnised, Registrar's Office, Mitchelstown; District and County in which the Parties respectively dwell, District of Fermoy, County of Cork.

Name and Surname, Margaret Teresa Dawson; Condition, Widow; Rank or Profession, —; Age, Full; Dwelling Place, Glenatore Lower; Length of Residence, Over Five Years; Church, Chapel, or Place of Worship which the Parties usually attend respectively, George England's House at Newtown, Ballynoe; Church, Chapel, Place of Worship, or Building, in which Marriage is to be solemnised, Registrar's Office, Mitchelstown; District and County in which the Parties respectively dwell, District of Fermoy, County of Cork.

Witness my hand, this 19th day of September, 1927.

CHARLES BRYAN.

BANK OF IRELAND.

Dublin, 19th September, 1927

The Court of Directors of the Governor And Company of the Bank of Ireland give notice—

That a General Court will be held at the Bank on Thursday Next, the 22nd instant, at One o'clock precisely, being one of the Quarterly Courts appointed by Charter.

A. D STEWART, Secretary.

I, MICHAEL O'MARA,
Intend to apply for Bookmaker's Licence at EMILY SQUARE, ATHY.

ADVERTISEMENT INDEX.

	Page.		Page.
Amusements	6	Medical Appointments	2
Apartments	14	Miscellaneous	14
Auctions	3	Money to Purchase	3
Business Premises	14	Motor Matters	2
Bicycles	2	Music, Pianos	14
Cattle and Live Stock	14	Opticians	2
Crafts	1	Poultry, Eggs	14
Contracts	1	Public Notices	6
Dogs	14	Representatives	2
Dress	14	Seaside and Country	14
Election Notices	4	Shipping	14
Furniture	14	Situations Vacant	2
Garden	2	Specific Articles	2
Government Notices	6	Sports and Pastimes	14
Hotels	1	Stabling	14
Houses and Lands	14	Tuitions	2
Houses to Let	14	Typewriting, Copying	2
Legal Appointments	3	Vehicles	14
Legal Notices	6	Wireless	2
Lost and Found	2	Yachts	2
Machinery	2		

PUBLIC AMUSEMENTS.

THEATRE ROYAL
6.45 ..... TWICE NIGHTLY ..... 9.0.
THE WORLD-FAMOUS ARTISTES,
LAYTON AND JOHNSTONE,
Who will submit a Budget of their Latest Song Triumphs, as well as some of their Classic "Hits."
AT PRESENT BREAKING ALL RECORDS EVERYWHERE THEY APPEAR.
Supported by a Superb Variety Company.

WINTER GARDEN
DANCING,
4 TO 8 p.m. DAILY,
COMMENCING
SATURDAY NEXT, SEPT. 24.
TEA 2s. DANCING FREE.
1/- TEAS ON BALCONY.

THEATRE ROYAL.
SUNDAY, 25th SEPTEMBER,
AT 8 p.m.,
CONCERT
BY THE FAMOUS
GLASGOW ORPHEUS CHOIR.
Prices:
Boxes, 3s/-, 2s/6, 1s/-, 1s/3, and 1s/-.
Dress Circle, 4/9; Parterre, 3/6; Upper Circle, 2/4; Gallery, 1/3.
BOX OFFICE NOW OPEN.

THE PAVILION,
DUN LAOGHAIRE ..... 3.30 to 10.15
CONSTANCE TALMADGE,
With ANTONIO MORENO and Brilliant Cast, in
"VENUS OF VENICE."
A Sparkling and Vivacious Comedy-Romance.
At 4, 6.30 & 9. New Comedies, Pathecomic, Eve, &c.

CAPITOL
PRINCES ST. SHOW PLACE OF DUBLIN.
All This Week. Daily 2.30—10.30 Continuous.
ON THE SCREEN:
POLA NEGRI and
JAMES HALL in
HOTEL IMPERIAL.
A PARAMOUNT PICTURE.
EVELYN BRENT and
LAWRENCE GRAY in
LOVE 'EM & LEAVE 'EM.
ON THE STAGE:
ALEC B. FRYER and his CAPITOL CLASSICAL JAZZ ORCHESTRA present
CAPITOL MALE CHOIR
in CAPITOL CAMEOS.
CAPITOL TILLER GIRLS.
Admission, 2/4, 1/3 and 1/-. Boxes, 3/6 per seat.
CAFES OPEN ON ALL FLOORS.
DAINTY AFTERNOON TEAS SERVED.
TIME SCHEDULE.
Love 'Em and Leave 'Em, 2.30, 5.15, 8.0.
Capitol Presentation, 3.45, 6.30, 9.5.
Hotel Imperial, 4.5, 6.50, 9.35.

IRISH SALON OF PHOTOGRAPHY.
REV. FRANK M. BROWNE, S.J.,
St. Francis Xavier's Church, will deliver a
LANTERN LECTURE,
Entitled
"THE PAGEANT OF THE WICKLOW MOUNTAINS,"
At the IRISH SALON OF PHOTOGRAPHY, 3 and 4 WESTMORELAND STREET (Cramery Wood Bros. Co.),
THIS (THURSDAY) EVENING, at 8 o'clock.
Entrance to the Salon, including all entertainments—2 p.m. to 6 p.m., Sixpence; 6 p.m. to 10 p.m., Threepence.
Attendance yesterday exceeded 1,800.

DANCE TO-NIGHT, 8 to 11, 5/-.
Demonstrations of the Latest Ballroom Dances.
SELMA FOLLIES BAND.
T. LEGGETT BYRNE 27 Adelaide Road.

GOVERNMENT NOTICES.

NOTICE.

MR. T. J. LYNCH, Auctioneer, of Ballyjamesduff, has been instructed by the Irish Land Commission to Sell by Public Auction at the Court House, Ballyjamesduff, on Wednesday, the 5th day of October, 1927, at one o'clock, those parts of the lands of Drumhawnagh, containing 11 acres and 31 perches, or thereabouts, and parts of the Bog on said land of Drumhawnagh, containing 2 acres 2 roods 37 perches, or thereabout, both Statute measure, comprised in Folio No. 407, Barony of Clanmahon and County of Cavan, now or formerly in the occupation of Rev. Thomas Reilly, held in fee simple, subject (firstly) in conjunction with the other lands mentioned therein to the Impropriate Tithe rent charge of £3 1/-, payable thereout, but indemnified therefrom in the manner therein set forth, and (secondly) to a Land Purchase Annuity of £2 15/-, payable by half-yearly instalments of £1 17/6. For Conditions of Sale apply to the Auctioneer; or to Henry M. P. Hare, Solicitor to the Irish Land Commission, 21 Upper Merrion street, Dublin.

16/8.1543. W.H.Co.

GOVERNMENT NOTICES.

NORTHERN IRELAND.

GOVERNMENT OF NORTHERN IRELAND.

RESEARCH APPOINTMENT.

The Ministry of Agriculture invites applications for the established post of Assistant, under the direction of the Head of the Ministry's Animal Diseases Research Division.

Salary: £200-15-£400 per annum, together with appropriate cost-of-living bonus on the Civil Service scale. The present bonus on £200 is £99, making initial salary at the rate of £299. A commencing salary higher than the minimum of the scale may be allowed to a selected candidate possessing exceptional qualifications.

Applicants must be members of the Royal College of Veterinary Surgeons, and not more than 35 years of age. Preference will be given to those who have had experience in research work, making other things being equal, to those who served in His Majesty's Forces in the Great War.

Full particulars of: (1) age; (2) education; (3) training; and (4) experience: (a) in practice, and (b) research work; together with copies of three RECENT testimonials, should be furnished so as to reach the Secretary, Ministry of Agriculture for Northern Ireland, Belfast, not later than 5th October, 1927.

ELECTION NOTICES.

DAIL ELECTION, SEPTEMBER, 1927.

DUBLIN COUNTY CONSTITUENCY.

25 Nassau street, Dublin,
September 19th, 1927.

TO ALL WHOM IT MAY CONCERN.

Take Notice that all persons having claims against:—

COOPER, BRYAN.
FITZGERALD, DESMOND.
O'CONNOR, RAIT.
O'NEILL, JOSEPH.
O'SULLIVAN, GEAROID.

Candidates at the above Election, or ME, their Election Agent, in respect of any work or services rendered, for goods supplied for the purpose of the said Election, must furnish detailed particulars thereof to me at the undermentioned address on or before the 30th day of September, 1927, otherwise the same will, under the provisions of the Corrupt and Illegal Practices Act, 1883, be barred and cannot be paid.

ARTHUR COX.
Election Agent for the Candidates.
25 Nassau street, Dublin.

LEGAL NOTICES.

STATUTORY NOTICE TO CREDITORS.

SUSAN LETITIA HOPE, of 2 Sugar Loaf terrace, Bray, in the County Wicklow, Spinster, Deceased.

Notice is hereby given, pursuant to the Statute 22 and 23 Vic. Cap. 35, that all persons claiming to be creditors of or have any claim or demands against the assets of the said Susan Letitia Hope, who died on the 10th day of June, 1927, are hereby required on or before the 22nd day of October, 1927, to furnish (in writing) particulars of such claims or demands to the undersigned Solicitor for the Executors of the deceased, to whom Probate was granted in the High Court of Justice (Probate), Principal Registry, Secret Eireann, on the 13th day of September, 1927.

Dated this 14th day of September, 1927.

NATHANIEL TAYLOR, Solicitor for the Executors, 23 Stephen's Green, Dublin.

ELECTRIC LIGHTING AND HEATING.
MAGUIRE & GATCHELL, LTD.
DAWSON STREET, DUBLIN.

MONEY.
CASH ACCOMMODATION BY POST FROM £50 TO £5,000.
On Note of Hand, Life Policy, or other Security. To Ladies and Gentlemen. Strictly Private. No Charge whatever made if the Loan is not Granted.
Full Information will be supplied gratis and post free.
APPLY BY LETTER ONLY.
SECRETARY,
THE CITY AND COUNTY PRIVATE FINANCE CO. LTD.
43 DAWSON STREET, DUBLIN.

The Irish Times.

THURSDAY, SEPTEMBER 22, 1927.

NEWS SUMMARY.

IRELAND.

Mr. Cosgrave and his colleagues have decided to remain in office. Mr. McGilligan may take charge of the Department of External Affairs as well as the Department of Industry and Commerce.—(Page 7.)

Professor Adrian Stokes, O.B.E., D.S.O., one of the most brilliant Irish students of medicine, has died in Lagos.—(Page 7.)

Two of the features of Civic Week in Dublin yesterday which attracted great crowds of the citizens were the Industrial Pageant in the streets during the day and the Military Tattoo at Lansdowne road at night.—(Page 5.)

Mr. de Valera and Mr. Cosgrave are to be invited to attend a meeting of the Cork Harbour Commissioners on Friday to consider the economic position of the country and the question of conciliation and unity.—(Page 5.)

GREAT BRITAIN.

The freedom of the City of Glasgow was conferred on the Duchess of York yesterday.—(Page 8.)

Mr. G. P. Huntley, the well-known actor, died in a London nursing home yesterday.—(Page 5.)

ABROAD.

Welcoming General Pershing and four hundred American legionaries to Verdun yesterday, M. Poincaré, the French Premier, said that two peoples who had united in defence of the same principles must remain for ever inseparable. Such a comradeship between armies could be no mere transient sentiment.—(Page 8.)

SPORTING

At Limerick Junction yesterday Denis Orb walked over for the Sologhead Plate, Cratloe won the Directors' Plate, Average the Ballykisteen Plate, Some Other Day the Sprinters' Plate, Letham the Dublin Plate, and Cornafulla the Railway Plate.—(Page 12.)

At Edinburgh yesterday Grey Gown won the Lothians Handicap Plate.—(Page 12.)

At Gatwick yesterday Realm Park won the Stayers' Handicap Plate.—(Page 12.)

FINANCIAL

London Stock Markets were firmer, but business was again on a small scale.—(Page 10.)

Loans were in keen demand in Lombard street, and credits were scarce. Borrowers paid up to 4½ per cent. for advances over the night.—(Page 10.)

In Dublin the market was more hopeful. National Loan was not offered under 95. Guinness Shares declined to 45½.—(Page 10.)

Europe and the League.

Sir Austen Chamberlain has left Cannes for a cruise in the Mediterranean, and the important work of the League of Nations Assembly may be regarded as being at an end. So far as the broader aspect of European affairs is concerned, little progress has been made. The Allied Governments have agreed to reduce the size of the armies of occupation in the Rhineland; but this concession, which promised the establishment of better relations between France and Germany, has been counterbalanced by President von Hindenburg's extremely tactless speech at the unveiling of the memorial to the German soldiers who fell at the battle of Tannenberg. This speech, which repudiated Germany's responsibility for the outbreak of war, has caused the utmost resentment in France. Leading members of the German Government have declared that the President's challenge to the Allies to establish an impartial inquiry into the question of war-guilt had no official sanction. Nevertheless, the speech has aroused once more the bitter feelings in France that had been assuaged by the good work of Herr Stresseman at Geneva. It has reawakened all the old suspicions, all the old hatreds that were so fruitful of international trouble in the past, and, above all, it has undone much of the achievement of Locarno. So long as this kind of thing is possible in Germany, the work of the League of Nations will be largely in vain.

The revival of suspicions between France and Germany is only a part of the general unrest that has been making itself felt in Europe for some time past. In the East Hungary and Rumania are virtually at each other's throats. The Magyars believe that they have been treated unjustly by the Treaty of Trianon, and accuse the Rumanians of gross unfairness to the minorities which have been placed under their control in Transylvania and elsewhere. Just as in the case of the dispute between Poland and Lithuania over the Vilna question, the League of Nations has been unable to cope with this problem, and the result is that neither Hungary nor Roumania is satisfied. In the North-East Poland and Germany are at loggerheads concerning the so-called "Free City" of Dansig. The population of this city is German to the core, and the President of the Senate has been trying to induce the League of Nations to intervene in a squabble which has arisen between Dansig and the Poles. Here again the attitude of Geneva has been unacceptable to both parties, and the feeling between Warsaw and Berlin is anything but amicable. Throughout Europe disputes of this kind are in progress, and reckless attempts are being made here, there and everywhere to upset the adjustments that were made by the several treaties of peace. Naturally the League cannot please everybody. Its machinery is limited in scope and power. It lacks sanctions of any kind for the enforcement of its decisions, and consequently, if any nation chooses to ignore them, it is virtually powerless to take action.

Nevertheless, the League of Nations is one of the most potent influences for good in the world to-day. In the past the small nations of Europe have been the cause of most of the wars that have devastated the Continent. Every one of them has had one or other of the great Powers as a kind of "big brother" to which it has referred all its difficulties, with the result that a tiff between two Balkan States has been sufficient to set half the world by the ears. Now, thanks to Geneva, that condition of affairs has changed completely. The small nations still have their grievances, but they no longer carry them to Paris, Rome or Berlin; they take them to the League of Nations. It is quite true that few satisfactory settlements have been made, but Geneva has provided a safety valve through which a very great deal of steam has escaped during the last few years. For that reason alone the League of Nations' experiment has been successful, although many years must pass before it can hope to act as the sole arbiter of the world's affairs. It gives everybody with a grievance, real or supposed, a chance to air it, while it provides that element of delay which is so useful in international disputes. In the old days nations were wont to fight first and argue afterwards; now they confine their activities to argument. Fifteen years ago the present dispute between Hungary and Rumania almost certainly would have resulted in a war; to-day nobody even thinks of an appeal to force. The idea of discussion and arbitration is beginning gradually to gain ground in Europe, and the League of Nations is responsible for this welcome change. Critics may sneer at its ineffectiveness, militarists may continue to rattle their sabres in defiance of the new idea; but this idea is gripping the imagination of the world. The days of the war-mongers are numbered.

A Pageant of Hope.

During Civic Week an air of social brightness has enlivened Dublin, and even the miserably inclement weather has not marred the good spirits of the citizens. Although the air was grey and damp yesterday afternoon, crowds braved the weather to watch and to applaud the pageant of industry which passed through the streets. The organisers of the display were the Dublin Industrial Development Association, but, wisely, the array was not purely commercial. Dublin's municipal services took their part, and spectators were reminded of the transformation that has been wrought in recent times by the enterprising methods of the City Commissioners. Industry and commerce cannot flourish in a dirty and disorderly city; but the admirable roads that have replaced cobbled highways, and progressive methods of street-cleaning, have changed a city that was notorious for its decayed aspect into a brisk and bright place of habitation and exchange. Lorries on which pupils of the city technical schools were seen working at lathes and benches showed something of the facilities which the city offers to young lads for training in craftsmanship, and we hope that the display excited emulation in the bosoms of multitudes of youths among the spectators. An exhibit which set forth Dublin's huge and growing importation of petrol reminded onlookers of the rapid expansion in Ireland of the most progressive methods of transport. The body of the parade, of course, was concerned with the city's manufactures. Liquor, tobacco, biscuits, confectionery and sweetstuffs of various kinds, pipes, matches, cloth and clothing, soap, brushes, artificial flowers, books, footwear—these and many other commodities are manufactured in Dublin with success. Dublin never will be a predominantly industrial city in the manner of Belfast and Birmingham. Its beauty as a residential city and its dignity as a capital will not lose by its limitations. Nevertheless, its people have a respectable tradition in craftsmanship, and in several departments of industry they have proved that the city can compete successfully with industrial centres across the Channel. An example is seen in the export from Dublin of millions of books every year, printed and bound for English publishers. Beautiful cloths are woven in Dublin, and ornaments fashioned by Dublin craftsmen are admired by connoisseurs in many lands. The production of food and the manufacture of clothing are the two branches of industry which cater most directly for human needs, and there are few lands where home needs cannot be largely supplied by home production. In both of these branches Dublin may go far, particularly if quality rather than quantity be the manufacturers' aim. Smoke stacks will not roof the city with smoke while multitudes toil in mass production of goods for consumption throughout the world; but we hope that it always will be the delight of persons of taste to purchase choice fabrics from Dublin looms and the workmanship of Dublin artists. Irish folk, long absent from home, who have chanced to visit Dublin during Civic Week have been charmed by the cheerfulness and the brilliance of the city's illuminated centre; but yesterday's procession crowned the hopeful scene.

The Greatest Change.

Yesterday Sir Edmund Gosse, keeping his seventy-eighth birthday, talked about changes that he had seen in his long term of years. He has watched life through a library window, and his reflections concern books and manners—since manners are the chief inspiration of good literature. Every man's review of a long and busy career must be coloured by his personal interests. No man can be impartial and none can draw a complete picture; the imaginative mind is careless about facts and the encyclopædic mind is a poor interpreter. There is a further difficulty—that many of the really important processes of change operate over so wide an area and so unostentatiously that they catch nobody's eye. A shortening of women's hair or skirts unites all the elderly gossips in a common vein of moralising, but most of them will die in complete ignorance of changes, happening under their very eyes, that will loom large in history. For our grand-children the outstanding feature of the first quarter of the twentieth century is less likely to be the progress of aviation than the swift lengthening of man's prospects of life—the increasing result of medical science and of an awakening conscience in social affairs. Every English child born in 1927 has a better expectation of life, by seventeen years, than all those infants had who were born in the same year with Sir Edmund Gosse. When Sir Edmund was a baby the total death-rate for England and Wales was 22.4 per thousand of the population; last year it was 11.6, the lowest on record. To-day Sir A. W. Watson, a Government actuary, tells us that during the fifteen years between 1906 and 1921 the probability of death in the first year of infant life decreased by forty per cent. So, unnoticed by men of letters, by statesmen or by the common herd itself, man's days grow longer; old diseases lose their terrors, and the people who have warmed both hands before the fire of life for two generations are still unready to depart. This access of longevity is a wonderful thing, but it is piling up new problems for the new age.

Fame.

The extraordinary prominence of the two pugilists who do battle for the world's championship to-day lends some support to a complaint by the well-known German writer, Herr Emil Ludwig, in the *New York Times*. He remarks that "screen-stars," prize-fighters and athletes now receive the laurels that once were reserved for "great men." No doubt, Tunney and Dempsey, in their pursuit of fame, were forced to scorn delights and live laborious days, but the preliminary barrages under which they advance to the contest were unknown to any other age of hero-worshippers. It is by no means a singular experience now when an individual awakes some morning and finds himself famous. Five hundred million people were familiar with the personal appearance, habits and history of Colonel Lindberg on the day following his success, who previously never had heard his name. In that case "the fair guerdon" was bestowed deservedly, but the description of a gathering of "movie stars" as the most famous personages now alive in the world impels Herr Ludwig to protest that fame is not equivalent to greatness. He seems to have a sneaking regret that nobles and princes no longer—with a few exceptions—occupy leading places on the world's stage. Scarcely any of the military commanders in the war have remained popular heroes. Field-Marshal von Hindenburg, probably the most popular of all, is revered less for his battles than as *pater patriæ*. "Mechanisation" in warfare is divesting the profession of arms of its glamour. The interest of the Roman populace, when no worlds remained for Rome to conquer, became centred in the combats of the gladiators. To-day a war-weary generation is engrossed in the contest of two champions who "speak daggers" to each other, but use none.

GAP AND THE ORANGE LILY.

TRIUMPHS OF FORESTRY.

(By EVELYN GLEESON.)

During the present summer a Botanical Congress was held at Gap in the Hautes Alpes. The Congress was attended by a number of *savants* from various countries in addition to many local students, reinforced by the pupils of a convent in Marseilles, "captained by a charming lady of Madonna-like beauty." Ireland, North and South, for once undivided, was represented by Professor Augustine Henry, of the National University, who received a warm welcome. We are indebted to a friend of the Professor's for some extracts from a letter describing the delightful gathering at Gap, which is the centre of an earthly paradise in summer, full of glorious wild flowers. At Gap there is also a museum containing many rare collections of the local flora which have been made for years past with that care and enthusiastic energy so characteristic of the French. They have been preserved, as some of them form the work of a life-time, but some are in danger of decay for want of skilled attention. Mrs. Henry, who has joined in preparing many of her husband's collections, presented the Gap Museum with five hundred francs to help in the conservation of these treasures.

Every morning before daylight the eager students started under the guidance of professors, crawling in Indian file, with the aid of small lanterns, along the edges of precipices and up stony ravines. The Forestry Department of France has transformed the slopes of these mountains, once almost deserts, owing to the torrents which swept away all efforts at husbandry. The inhabitants were sunk in wretched poverty, and some had to be transferred to land in Algeria. Now, as the result of forestry, the steep slopes are clothed with valuable timber, the climate is altered and the valleys produce crops of wine, realising £80 an acre; cornfields clothe the sides of the ravines. The luxuriant forests offer glorious walks. The people now grow three crops of hay in the year, and grow also quantities of cherries, fields of barley and rye. The rich plains of Provence are extending up the sides of the mountains. The people of the plains and of the mountains speak not French, but Provençal, and the schools teach only in French. There is much difference of opinion on the subject.

LORE OF THE LILY.

Our *savants* rested during the torrid heat of the day, from 10 to 4 o'clock. The professors, *curés*, and various amateurs, engaged in lively discussions, formulated theories; and, to judge from the reports in the *Courier des Alpes*, made speeches after dinner (which was invariably a triumph for the cook). The air was thick with sincere words of praise and appreciation from one to another. Professor Henry says that he was "forced to be eloquent in French." He has discovered in its primal home near Monétier-les-Bains the original wild form of the orange lily.

"I am," he says, "tracing out the history of this sacred flower, dear to the heart of Ulster. It is rare to find it in the wild state, but we found it in profusion in one spot, and saw it in all stages of growth, from the tiny seedling to the adult plant. The orange colour is wonderful here, and the flower is the largest borne by any European plant. I am trying to work out its legendary and historical lore. It is not quite easy, but I shall get at all the facts soon. You can imagine what a wonderful show it makes in a forest glade. There are also two wild fruit trees here, peculiar to this valley—the plum of Briançon and the other is a pear. The latter is a most graceful, but extremely rare, tree. The French officer who climbed the tree to get some fruit for me was a very brave man, as it was very thorny. He bled profusely, losing more blood than at Verdun. Both these trees are neglected children of the wild, and will be of great use when introduced into cultivation, as they resist drought, live in poor soil and will serve as splendid stock to be grafted upon. These two trees necessitated much labour. It will take two days to return to the spot where the wild pear lives. I had the same difficulty with the orange lily; but the Professor of Drawing at the College in Briançon made a splendid painting of the wild plant.

"Gap is famous for two wonderful botanists of the eighteenth century. Dominique Chaix, a priest, was a great botanist, and he educated the other, Dominique Villars, whose great book on the flora of Dauphiné ranked as of primary importance in the time of Linnæus. I have succeeded in obtaining a fine portrait of Villars, but there is no relic of Chaix. It was he who first gave a name to the orange lily. He called it *lilium croceum*."

AQUA SANA.

The village of Monétier-les-Bains has been a watering place since the fourth century, and the river on which it stands is called Guisane, which was named by the Romans *Aqua Sana*, from the three medicinal springs at the baths, each different, gushing forth warm and reddish brown, but delicious, water, full of radium and sulphur. To drink this at 5 a.m. ensures the days of Methuseleh.

Professor Henry also discovered manna on larch trees only known in this village. It is like snow on the branches, white and sweet, and is certainly due to aphides. "This manna is very interesting to me," he says, "because, on the very day I was born, the famous pharmacologist, Hanbury, found a single branch at Chantemerl, near here. This sample was the only specimen in the British Isles till I procured some which is now at Kew."

This marvellous, health-giving spot is virtually unknown and neglected by the tourists in cars and *chars-a-bancs* who rush by it on the Grande Route des Alpes; yet the old conquerors of Gaul did not fail to discover it. One of the members of the Botanic Congress composed three poems which he recited at the last meeting. I quote two verses:—

GAP ET SA FLORE.

O Gap, cité charmante
Au beau ciel enchanteur,
A l'Alpe éblouissante,
Au soleil plein d'ardeur,

Reçois d'un botaniste,
Passant par tes fleurs,
L'Hommage qui consiste
A louer leur splendeur.

COURT AND PERSONAL.

It is expected that the King and Queen will leave Balmoral Castle in the first week of October for Buckingham Palace. His Majesty will hold a reception there on Monday, October 10th, of the members of the American Legion, who will then be visiting London before their return to the United States. Their Majesties will leave for Sandringham about the middle of October, and, according to present arrangements, the King will attend Newmarket Races on October 11th.

The Prince of Wales is paying a short visit to his hunting quarters at Melton Mowbray, where considerable improvements have been carried out recently. Before he joins the King and Queen in Scotland His Royal Highness will inspect his farm in Nottinghamshire, in which he takes great interest. He secured a number of prizes with exhibits from the farm at a recent local cattle show.

October 1st has been fixed for Prince Henry's visit to Burslem, Staffordshire, when he will lay the foundation stone of the new Haywood Hospital.

The Governor of Northern Ireland and the Duchess of Abercorn have been entertaining a house party at their Northern residence, where their sons and daughter, the Marquis of Hamilton, Lord Claud and Lady Katherine Hamilton, are with them. Their guests include Earl and Countess Winterton, the Countess of Lucan, the Hon. Sir Malcolm and Lady Macnaghten and Mr. E. M. Archdale.

Sir Austen Chamberlain arrived on Tuesday morning at Cannes, and was met by Lady Chamberlain and their children. Sir Wardan Chilcott accompanied the party to the Albert Edward jetty, where they embarked on his yacht, the Dolphin, for a three week's cruise in the Mediterranean.

A Memorial Service for the late Countess of Desart will be held at All Saints' Church, Ennismore Gardens, London, to-morrow at noon, and at the same hour the funeral will take place at Kirkford Church, Petworth, Sussex.

The Lord Mayor of London and the Lady Mayoress, Earl Jellicoe, Lord Harris, Lord Hawke, Colonel C. Heseltine, Mr. H. D. G. Leveson-Gower, Mr. H. D. Swan and Mr. R. Aird, Assistant-Secretary of the M.C.C., were at Victoria Station to bid farewell to the New Zealand cricketers.

The engagement is announced between Henry H. Davidson, M.A. (Oxon), Repton, Derby, eldest surviving son of Albert Davidson, C.B.E., and Mrs. Davidson, Tulloch House, Norton Woodseats, Derbyshire, and Vida Kathleen elder daughter of Mr. and Mrs. T. J. Smalley, 11 Rostrevor terrace, Rathgar.

The marriage will shortly take place of Squadron-Leader Philip A. Hall, M.D., R.A.F., Halton, Bucks, son of Mr. and Mrs. Hall, Bray, Co. Wicklow, and Christine, only daughter of Mr. and Mrs. Kirkpatrick, Wallasey, Cheshire.

Doctor Meenan has returned to 28 Fitzwilliam square.

Doctor Oswald J. Murphy has returned to 50 Merrion square.

Dr. Stokes has left 32 Upper Pembroke street until 1st October.

With the coming of Autumn nothing could be smarter than the "Classic" Tailor Suit. Many smart models can be seen at Switzers, 88 Grafton street.

Ciro Pearls are displayed at the Ciro Salon, Switzers, in the form of Necklets or set in Rings, Brooches, Pendants or Earrings. London prices.

Lovely new Frocks for Afternoon and Dance just arrived.—W. Holmes, Dublin, Ltd., 69, 70, 71 South Great George's street.

Walpoles Underwear Buyer has just returned from Paris, Bruxelles and London. The latest designs in Lingerie, Hosiery and Dressing Gowns are now awaiting your inspection at Walpoles, Suffolk st., Dublin.

W. Leon, Ladies' Tailor and Designer, has returned from Continental markets, and is showing exclusive models in Coats, Day and Evening Gowns, and Furs at 24 Grafton st.

Madame René's exquisite models, selected personally in Paris, are arriving daily at 51A Dawson street.

Maison Prost, Specialists in Beauty Culture Electrolysis. Permanent Waving; success guaranteed. Consultations free.—24 Stephen's Green.

At Slyne's—New sapeline velours hat, lined thumbed velvet and trimmed punched band of suede. See windows to-day.—Slyne and Co., Ltd., 71 Grafton street.

PASSENGERS BY ROYAL MAIL STEAMERS.

Arrivals.—T. S. Casey, Mrs. T. Kennedy, Mr. and Mrs. Edwin Bradbury, Mr. and Mrs. R. M. Russell, Mr. and Mrs. J. W. Leeson, Miss W. W. Leeson, Mr. and Mrs. J. R. Lord, Hubert Rooney, A. Ray Bell, Mr. and Mrs. H. R. Palmer, Deputies — E. Watson, A. J. Morris, A. E. T. W. Vaughan, M. P. A. Williams, W. T. V. Rees, R. Tierney, J. N. Lombard, Mr. and Mrs. W. T. M. Brown, S. Williams, Dr. and Mrs. J. A. Wilkinson, O. D'Arcy, Mr. and Mrs. J. Vallon, P. Hewat, Mr. and Mrs. J. Lever Haughton, G. Elliott, M. A. Wheeler, D. Wilmer.

PASSENGERS BY B. AND I. LINE, VIA LIVERPOOL.

Arrivals.—Adams Hardy, W. Dillon, T. Carroll, J. Wade, P. S. Kelly, the Rev. D. Fending, T. Noblett, J. Vickerman, Deane Shelton, T. G. Richards, R. C. Foy, T. Gilligan.

Departures.—Countess Plunkett, B. Dickenson, G. Donnelly, Mr. and Mrs. David Barry, J. Mortier, J. Timmins, T. J. Lee, H. B. Gunn, A. R. C. Percival, N. G. Glynn, L. Crowley, Miss Dillon Leetch, T. Besson, E. B. Winter, the Rev. D. Stack, Lindsay Murphy, Mr. and Mrs. W. R. Martin.

Visit McBirneys New Café and Restaurant, where Luncheons and Teas are served in best style. Lounge attached. Illustrated and daily papers. Telephone and writing facilities. On Gallery at Aston's quay.

Special Show Autumn Hats. Matrons' Millinery a speciality.—Cathcart, 26 Dawson st.

Furniture Stored in the only Fire-proof Depository in Ireland. Millar and Beatty, Ltd.

Gibson and Co., Ladies' Tailors,

THE NEW MINISTRY.

MR. McGILLIGAN MAY HOLD TWO PORTFOLIOS.

DEPARTMENT OF POSTS.

PARLIAMENTARY SECRETARY TO TAKE CHARGE.

MR. COSGRAVE and his ministerial colleagues reviewed the political situation yesterday, and decided that it was their duty to resist the temptation to force Mr. de Valera to assume office and put his economic policy to the test. They will, therefore, remain in office.

Our Political Correspondent states that Mr. McGilligan may take charge of the Ministry of External Affairs as well as the Ministry of Industry and Commerce, and that a Parliamentary Secretary may be appointed to assist him. It is probable also that a Parliamentary Secretary, instead, of a Minister, will be appointed head of the Department of Posts and Telegraphs.

THE COUNTRY'S NEED.

MINISTERS' PATRIOTIC DECISION.

FROM OUR POLITICAL CORRESPONDENT.

THE Free State Cabinet spent three hours yesterday in reviewing the position created by its recent appeal to the country, and decided that the responsibility still rests on Cumann na nGaedheal of continuing the administration of the country.

The decision is, not unnaturally, qualified by the purely personal regret that the alternative is more obvious than patriotic, but President Cosgrave has wisely determined to sacrifice party advantage to the national good. Now that he and his colleagues have taken stock of their position and made their plans for the immediate future, they are going to treat themselves to a well-deserved, if all too brief, holiday, and after Saturday of this week none of them, with perhaps the solitary exception of the President, is likely to be found in Dublin for another ten days.

On their return, and immediately before the new Dail assembles, the Ministers will consult with their party, but until then, so far as they are concerned, there will, politically, be "nothing doing." Now that the result of the election has been declared, the tension all round has eased, and no developments of any importance are likely pending the different party meetings.

THE FARMERS' PARTY.

In a discussion of the position with me yesterday, Mr. M. R. Heffernan, who is expected to be the new leader of the Farmers' Party, had some interesting comments to offer. "Fianna Fail," he said to me, "did not receive its support because of its political policy, which is nebulous, or because of its economic policy, which is futile and ridiculous, but because of opposition to the Cosgrave *régime*."

Mr. Heffernan has not been surprised by his party's losses at the election. It had, he declared, deliberately subverted its economic policy temporarily in order that the electorate might not be confused on the main issue, which was the acceptance of the Treaty position. In doing this his party was conscious of the risks it ran, but it was not prepared to put party interests before the fate of the country. With regard to the future policy of the party, the situation, he explained, had not yet been discussed by the National Executive, but he felt pretty certain that the decision would be that the party should continue as an independent party. If Mr. Cosgrave decided to form a Government, it was probable that the Farmers' Party would support him for the Presidency. It would also support him on the vital questions of the maintenance of the constitutional position and the maintenance of law and order in the country.

The Farmers' Party could not bind itself, however, to support Mr. Cosgrave on all economic questions, as it was not prepared to give support to any economic policy which it regarded as inimical to the farming community.

A TEST NEEDED.

"Personally," said Mr. Heffernan, "I think it is a pity that the electors, having given Mr. de Valera such strong support, did not give him a complete majority over Cumann na nGaedheal, so that the responsibility for forming a Government would be thrown on him. In my opinion, the insincerity, dishonesty and futility of his policy will never be fully exposed until the impossibility of carrying it out has been made manifest in the only way that it can be made manifest to himself and the country. His economic policy is too childish and absurd to put before any intelligent person, and seems to me to have been evolved almost solely with the intention of having it different at all costs from that of Mr. Cosgrave's Government.

"Mr. de Valera seems to think that nationality means isolation; but I see no reason why a full, vigorous national life might not be built up without in any way imperilling our external relations, and Denmark is a good example of the possibilities in that direction."

Expressing again a regret that Mr. de Valera could not be put in office in order to expose the futility of his policy, Mr. Heffernan said that, while in opposition, the Republican leader will continue to get support and possibly even to get an increased backing. He recognised that there would be great risks in putting Mr. de Valera into power, but those risks "would have to be faced sometime."

As to the future of the Farmers' Party, Mr. Heffernan said that, with the political issue definitely decided by Mr. de Valera's acceptance of the Treaty position, the present party alignment were artificial and temporary, and he was certain that there would be a gradual re-shuffling of parties, and that there would be a need for a strong independent agricultural party, conservative in its tendencies, one that would have the confidence of the conservatively-minded members of the community. This is the future that Mr. Heffernan visualises for his party.

MR. J. J. WALSH.

One of the latest rumours current in political circles is that Mr. J. J. Walsh soon will make a dramatic re-appearance on the political stage. The story is that he will be invited by Fianna Fail to contest the prospective vacancy in Carlow-Kilkenny, and that Labour will stand down to leave a clear field to Mr. Walsh and Mr. Gorey.

I am inclined, however, to doubt that Labour would be willing to do anything of the sort, particularly as members of the party have never been at pains to disguise the antagonism with which more than one of Mr. Walsh's actions as an administrator inspired them.

So far this is the only by-election in the offing, unless certain allegations which are now being made by the Fianna Fail in regard to the election of Mr. Richard O'Connell, one of the Government members for Limerick are made good. The allegation, or allegations, are directed against Mr. O'Connell personally, and already, I am informed, have been embodied in one or more sworn affidavits with the purpose of invalidating his election.

THE NEW CABINET.

I am told that the Ministry of Posts and Telegraphs as a Ministry may disappear, and that a Parliamentary Secretary will be appointed to administer the department. The name of Mr. McGilligan is mentioned in connection with the Ministry of External Affairs, which, since the death of Mr. Kevin O'Higgins, has been nominally administered by the President. Mr. McGilligan, it is suggested, would retain the Ministry of Industry and Commerce and would be assisted by a Parliamentary Secretary.

MR. COSGRAVE'S RESOURCE.

FRENCH COMMENT ON THE ELECTION.

FROM REUTER'S CORRESPONDENT.

PARIS, Wednesday.

The French Press has closely followed the results of the Irish elections, and the question is now being asked whether it is worth while to dissolve the Dail in order to obtain such a meagre result.

The *Temps*, in a leading article setting forth the situation, declares that it is necessary to wait until the parties settle down before making forecasts. Nevertheless, there is an impression that the Republican Party may be led by the necessity for resolving certain economic problems to modify their attitude, and the *Temps* sees in Mr. de Valera's recognition, in the course of the electoral campaign, of the impossibility of constraining Ulster to unite with the Free State the first indication of a profound evolution.

Meanwhile the paper expresses the opinion that the situation is serious, but concludes by saying that Mr. Cosgrave is a man of resource, and, however mediocre his electoral victory, he will certainly get the best out of it for the good of his country.

THE GERMAN TEXTILE INDUSTRY.

£20,000,000 BRITISH CREDIT SCHEME.

All the details of the £20,000,000 scheme of British credits for the German textile industry are not yet available, says the Manchester Correspondent of the Press Association, but they are almost completed, and the London firm financing the plan are optimistic of success. Twenty millions is neither the maximum nor the minimum aimed at, but anything in the neighbourhood of that figure in the form of British credits will be considered highly satisfactory.

Mr. J. S. Nuttall, managing director of Platt Brothers, Limited, Oldham, the largest makers of textile machinery in the world, stated yesterday that no arrangement had yet been made, but it was probable that the parties would come to an agreement very shortly. The £20,000,000 mentioned related to cotton, woollen, artificial silk, jute and flax machinery.

The amount to be spent on cotton machinery being between five and six millions sterling, the Germans were proposing to pay 20 to 25 per cent. deposit, and the balance in quarterly instalments over a period of three to four years.

Another Lancashire firm mentioned is that of Mather and Platt, Limited, of Newton Heath, Manchester, but yesterday it was stated that, so far as they were concerned, no agreement had been reached, and negotiations were proceeding at the moment.

A LIGHTNING STRIKE.

800 CABLE WORKERS WALK OUT.

Taking exception to certain suspensions and dismissals ordered by a works superintendent promoted to that position a few days ago, nearly 800 employés of the Macintosh Cable Works at Derby, owned by the Dunlop Company, declared a lightning strike yesterday afternoon.

The general manager addressed a meeting of the strikers, offering to receive a deputation of those who had a special grievance, and appealing for a return to work for 24 hours, pending a discussion of the situation. The employés, however, decided to insist upon the withdrawal of the superintendent. Fifty per cent. of the men are not connected with any trades union.

SWANSEA CORPORATION BAN ON ELECTRIC HARE.

Swansea Borough Council yesterday confirmed the report of the Estates Committee that no greyhound racing be permitted on corporation property.

BRILLIANT MAN OF SCIENCE.

PROFESSOR STOKES DEAD.

VICTIM OF YELLOW FEVER.

We announce with much regret the death, on September 19th, at Lagos, from yellow fever, of Professor Adrian Stokes, O.B.E., D.S.O., M.D., F.R.C.S.I., one of the most brilliant of Irish students of medicine in this generation.

Adrian Stokes was the youngest son of Mr. Henry John Stokes, I.C.S., of Raglan road, Dublin; grandson of the great physician, William Stokes, and great grandson of Dr. Whitley Stokes, one of the founders of the Zoological Gardens in Dublin. Born in 1887, he entered the Medical School of Trinity College, Dublin, in 1905. He was a fine cricketer, representing his University in that field, and an all-round sportsman, but a somewhat negligent student of arts. Through the Medical School he went like a meteor, taking First Class Honours, Senior Moderatorship, and Travelling Scholarship and Banks Prize in rapid succession. He qualified in 1910, obtained his M.D. Degree in 1911, and the Fellowship of the Royal College of Surgeons in Ireland in 1912.

EARLY PROMISE.

Though a skilful surgeon, he showed from the beginning a flair for research, and while still a student he published a remarkable paper on a rare malformation of the heart. Coming under the influence of the late Professor O'Sullivan, he took up the study of bacteriology, and threw all his abounding energy into this branch.

As a student of medicine he at once became a marked man, not merely for his brilliant intellectual attainments, but also for his strength of character and his capacity as a leader of men. It was recognised by all his teachers that the genius of his great predecessor had been reborn in him. After he had qualified he obtained the Medical Travelling Prize, and proceeded to America, where he studied for some months in the Rockefeller Institute in New York. On his return he was offered, and accepted, the post of Assistant in the Pathological Laboratory, Trinity College, and at the same time, with the object of bringing closer together clinical and pathological aspects of medicine, he undertook for a short period the work of an assistant physician at the Royal City of Dublin Hospital. In these positions his powers as an original thinker and investigator became at once apparent, and many who came in contact with him felt that he had introduced a new stimulus into the medical life of Dublin.

WAR SERVICE.

Before long, however, the great European War broke out. Without a moment's hesitation Stokes decided to join up, and in a short time was sent to France. During the next five years he worked for the most part close to the trenches and there acquired a reputation for fearless courage and for endurance. He was awarded the Mons medal with star, the O.B.E. and the D.S.O. For his services among the typhoid-stricken population of Belgium he was honoured by the Belgian Government by being made *Chevalier de la Couronne de Belgique*. In addition to doing his routine work he succeeded in unravelling the mystery of a specially severe form of epidemic jaundice which proved a serious menace to the troops at the front during the latter stages of the war. His work in this connection was of such a high order as to give him at once an international reputation.

At the end of the war he returned to Dublin, and for a time occupied the post of Professor of Bacteriology in Dublin University. During his tenure of this post he continued his scientific work, and published several papers of outstanding merit. But what was even more important, he gained a hold over the minds and thoughts of the younger generation of students, and stimulated many of them to undertake fruitful lines of research. Although his tenure of the post of Professor of Bacteriology was short, his influence is still felt in the direction indicated. A hater of shams, he was satisfied by nothing less than the most rigorous proof. Careless or slipshod work was anathema to him, and no trouble was too great to ensure accuracy.

After a time, however, he was called to a bigger field. When the Professorship of Pathology at Guy's Hospital, London, became vacant in 1922 he was unanimously elected to the post, and until last May he carried out his duties in that large medical school with great distinction.

IN WEST AFRICA.

In May last an outbreak of yellow fever occurred in West Africa, and Professor Stokes was invited to join a small body of medical men sent out by the Rockefeller Institute to inquire into the cause and nature of the disease. He was perfectly well up to a few days ago, when word reached Dublin that he had been attacked by the disease which he had gone out to investigate. On Tuesday his friends were shocked to hear of his death.

Apart from his reputation and standing as a man of science, Professor Stokes had many friends, and no man better deserved his friends, or did more for them. In periods of distress he was always helpful in advice and never failed to give freely of his time and help to those who were in need of it. Besides being a cricketer he was a keen sportsman, a good shot, and an exceptionally fine fisherman. Outspoken in criticism, he made some enemies, but no enemy ever accused him of unfairness in controversy, or believed his criticism to be personal. He dies now at the age of forty years.

There is pathos in a life cut off with the promise of such rich fruit. Had he been granted the normal span of human life, he would, undoubtedly, have further enriched our scientific knowledge of medicine, and would probably have added new pages to medical history. Though he must be numbered among the inheritors of but half-fulfilled renown, he will be remembered as one of the pioneers who, like those others, risked his life joyously and gave it, nobly for the sake of scientific truth.

BANK STRIKE IN POLAND.

FROM REUTER'S CORRESPONDENT.

WARSAW, Wednesday.

All the employés of one of the largest Polish banks, the Diskonto Bank, numbering over a thousand, have gone on strike in support of their demand for increased salaries, thereby paralysing the bank's activities in Warsaw and at its provincial branches.

The management has asked for police protection. The bank in question is controlled by a group of German banks.

MYSTERY OF THE AIR.

AEROPLANE WRECKAGE FOUND.

FROM REUTER'S CORRESPONDENT.

BOULOGNE, Wednesday.

Wreckage of an aeroplane has been found near Cape Gris Nez, at Cran de Boeuf.

The parts discovered are bits of the hind portion of the cockpit and shreds of linen. The wood is painted aluminium grey, and is pierced by copper screws at spaces of six centimetres, which, it is hoped, will enable experts to determine the make of the machine.

It is not yet possible to say whether these remains are of any aeroplane which disappeared recently, and it seems improbable that they were once part of the "Blue Bird," in which Nungesser and Celi started to fly the Atlantic in May.

The Naval Authorities have been informed of the discovery, and details will be sent to London and Paris.

1,875 MILES WITHOUT A STOP.

GERMAN AIRMEN REACH ANGORA.

FROM REUTER'S CORRESPONDENT.

ANGORA, Wednesday.

When the Caspar biplane Germania made its safe landing here at 8.30 this morning, its three occupants—Herr Koennecke, Count Solms and a wireless operator, Herr Herrmann—had been in the air for eighteen hours and had covered some 1,875 miles an average speed of 104 miles an hour.

The flight commenced at Cologne, and the first stop at Angora was in accordance with the arranged plan. The aviators will now attempt to fly to Japan, by way of Persia and India, and they expect to leave here on Friday, with Tokio as their ultimate destination.

After passing over Budapest the Germania flew by Belgrade and Varna, skirted the Black Sea, crossed Constantinople and reached Angora via Eskishehir.

DOCTORS FLY TO AID FIRE VICTIMS.

TWENTY DEATHS IN CANADA.

FROM REUTER'S CORRESPONDENT.

OTTAWA, Wednesday.

Advices from Prince Albert, Saskatchewan, state that one Sister and nineteen children were burned to death on the Beauval Roman Catholic Mission at Lac La Plonge being destroyed by fire on Monday evening.

Details are still lacking owing to the inaccessibility of the district, but medical assistance has been sent by aeroplane. The Mission is located in an isolated portion of Northern Saskatchewan.

Lac La Plonge, whence news has been received of the destruction of the Beauval Mission, is 120 miles north of the nearest railway line, and has been destroyed by fire twice before. The Mission was in charge of the Rev. Father Lajeunesse and eight Grey Nuns.

The children burned to death were, it is understood, all Indians. Altogether, eighty-eight of these children attended the Mission.

An urgent request has been made for medical supplies and clothing, which will probably be despatched by aeroplane.

SCHNEIDER CUP TRIALS.

BRITISH MACHINES PLEASE THE EXPERTS.

FROM REUTER'S CORRESPONDENT.

THE LIDO, Wednesday.

Perfect flying conditions prevailed today, and both the Schneider Cup teams seized the opportunity to take their machines up for trial flights. Two of the British machines, a Gloster and a Supermarine, flew all the morning at high speeds, pleasing all the experts by their performance.

The Italians also flew their machines, and, though they were not forcing their engine, it was evident that they made a smaller speed. The Italians still complain that their engine is not working at the speed that it should, though to-day's trials were an improvement over yesterday's.

The members of the British team denied the reports that speeds of 325 miles per hour had been reached by their machines. These reports are all guesswork, as none of the trial flights has been made over a measured course. It can, however, be stated with absolute certainty that the speeds reached so far are much below that mark.

AMERICAN AIR RACES.

BIG PRIZES OFFERED.

FROM REUTER'S CORRESPONDENT.

NEW YORK, Wednesday.

The third and last Transcontinental air race between New York and Spokane started this afternoon with three entrants, two of whom are sure of a handsome prize (ten thousand dollars for the first prize and five thousand for the second) provided that they make non-stop flights.

The first pilot to take off was Eddie Stinson, the Detroit aircraft manufacturer, who was flying one of his own machines, a Royal Windsor. He left at 3 o'clock. He was followed, thirteen minutes later, by C. S. Schiller, who was flying the same type of machine.

The third pilot, Mr. Steve Lacey, after considerable delay, caused by last-minute adjustments to his "Air King" biplane, broke his tail-skid in attempting to take off. Three hours after the previous competitor, Mr. Schiller, had started, he was still on the ground, and is believed to be out of the race. The distance from New York to Spokane is approximately 2,300 miles.

FLYING UPSIDE DOWN.

GERMAN AIRMAN'S FEAT.

FROM "THE TIMES" CORRESPONDENT.

COLOGNE, Wednesday.

Herr Fieseler, the German acrobatic flier, flew this afternoon from Cologne to Bonn, a distance of about seventeen miles, in an upside position. Herr Fieseler recently established a world "record" for this type of flying by maintaining the position for 10 minutes 36 seconds.

On this occasion the flight occupied 15 minutes. Herr Fieseler was accompanied by another aeroplane, the pilot of which testified to the fact that Herr Fieseler did not reverse his position *en route*.

On arriving over Bonn Aerodrome Herr Fieseler gracefully looped into a normal position and made a perfect landing, though it was obvious that he was suffering from the strain of his accomplishment.

MARRIED WOMEN LIVE LONGEST.

PEOPLE YOUNG AT EIGHTY.

BABIES HAVE A BETTER CHANCE.

The probability of a child dying in its first year has decreased by about 40 per cent. during the fifteen years 1906-21, according to the British Government Actuary, Sir Alfred W. Watson, in a report on the Life Tables, based on the population as returned in the 1921 census and on the average number of deaths recorded in the three years 1920-21-22.

Sir Alfred also shows that at the ages of adolescence and of young manhood and young womanhood the mortality rates of the last census did not differ greatly from those of the previous census.

OCTOGENARIANS FRISKIER.

The vitality of both sexes between the ages thirty to eighty increased very considerably, but at the advanced ages little progress was indicated.

The rates of mortality for single, married and widowed women show that the advantage lies with the married woman. At the youngest ages for which comparison was possible, the lightest rates were those for single women. The rates for single and married women differed but slightly between the ages twenty-four and thirty-seven. Thereafter the rates for married women were usually lower than those of single women or widows.

The rates of mortality for widows were invariably heavier than those for single women or wives.

MEN'S HIGHER DEATH-RATE IN TOWNS.

In all geographical areas into which the country was divided the difference between the death-rate of the county boroughs and that of the rural districts was greater among males than among females. The difference appeared to be attributable, not to the greater strain of occupational conditions affecting the male lives in the county boroughs, but to the relatively favourable mortality experience of the male population in the rural areas.

The highest death-rates occurred in the county boroughs of Northumberland and Durham and the lowest in the rural districts of the eastern counties, these illustrating the maximum effects of the geographical and density elements.

COUNTRY BABIES THE BETTER OFF.

The probability of a child dying within the first ten years of its life in the rural districts of the eastern counties was only about half of that in the county boroughs of Northumberland and Durham.

The vitality of the London Metropolitan Area approximated fairly closely to the average for England and Wales. In the case of both sexes the rates of mortality for ages between fifteen and thirty were found to be relatively light, a feature traceable in the experience of other populous sections. This is attributable to the fact that the population of the towns was being continuously recruited by the accession of healthy lives from other districts, the demand for domestic help possibly accounting for the fact that this feature was even more strongly marked among women than among men.

NEW YORK'S GREAT NEW BRIDGE.

A SIXTY-MILLION DOLLAR ENTERPRISE.

FROM REUTER'S CORRESPONDENT.

NEW YORK, Wednesday.

A very noteworthy function was performed here to-day. Work on the sixty-million dollar suspension bridge, which is to extend a mile and a half across the valley between New York City and Fort Lee, New Jersey, was inaugurated.

The ground was broken on both shores for the towers, which are to be 620 feet high, and interesting ceremonies were held also in mid-stream.

The Governors of New York and New Jersey States and a number of prominent persons attended the function.

It is claimed that, when completed in 1932, the new bridge will be the biggest of its type in the world.

CHURCH AND STATE IN ITALY.

VATICAN REASSERTS ITS POSITION.

FROM REUTER'S CORRESPONDENT.

ROME, Wednesday.

The *Osservatore Romano* publishes a semi-official statement denying the assertions that have appeared in various Italian and foreign newspapers with regard to an understanding between the Church and State in Italy. The Vatican organ says:—

"An improvement has taken place in the relations between the Church and the State since the advent of the Fascist *régime*, but it does not touch the juridical principle of the question, because, according to the Catholic doctrine, the liberty and independence of the visible Head of the Catholic Church must be, not only real and perfect, but also manifest to all. Owing to the supernatural position of the Pope, it is necessary that he should neither be, nor appear to be, under control of any government, party, or nation. Therefore, his liberty and absolute political independence must come, not from the special disposition of one government or party, but from his constant and universally recognised juridical position before all peoples, both for the present and future, with all the necessary guarantees of total and manifest independence.

"Until this happens, dissension between the Church and State will persist in principle, and must be known to foreign peoples and governments, in order that they may be assured that the Pope is not subject to a government which might be their rival or enemy, or is, in any case, a foreigner, and, therefore, naturally suspected."

PRINCE CAROL AND HIS FATHER'S WILL.

FROM REUTER'S CORRESPONDENT.

BUCHAREST, Wednesday.

Up to the present nothing is known officially of any action by the ex-Crown Prince Carol to contest the will of his father, the late King Ferdinand. All he has done is to appoint a procurator to represent him in the division of the inheritance.

RUBBER ESTATE ASSISTANT FOUND DEAD.

FROM REUTER'S CORRESPONDENT.

RANGOON, Wednesday.

Mr. Arnold, assistant on a rubber estate some distance from Victoria Point, has been found dead under circumstances pointing to murder and robbery.

LATE NEWS.

THE SPIRIT OF VERDUN.

MARSHAL PETAIN AND THE GREAT STRUGGLE.

In an editorial article upon the inauguration by the Prime Minister of France on Wednesday of the monument to the unknown dead of Verdun, *The Times* observes:—The lessons of Verdun were well drawn by Marshal Pétain, the great soldier, who held her to the end. The first and simplest is that the battle was won by the soul of his troops. "To the will of the enemy we opposed a stronger will, to his contempt for losses we answered by a spirit of sacrifice more complete." These poilus were common men. We who knew him know that. His thoughts and his affections centred in his home, in his workshop, in his office, in his village, in the farm on which he had grown up. It was these feelings which made him love his country, which made the protection of family and the common things of his daily life a duty to him; for that was in his eyes the protection of all that life is worth. Sublimated and transfigured these homely virtues became the indomitable heroism of Verdun.

Marshal Pétain tells of it as he saw it, of the dread significance of the word "reliefs," when reliefs meant plunging into the furnace from which few returned, of the files of grave and silent men, aware of what awaited them, who passed out in the darkness over the broken, cumbered ground, always leaving a trail of dead and wounded on their path, and who late in the night, by the light of bursting shells and star-shells, a fraction of their number when they started, found in the shell-holes the wreckage of the party they came to relieve. In the horrors we knew so well at Ypres, and on the Somme; the horrors of rain and snow; horrors of mud poisoned by the unburied and panting under poison gases; seeing their comrades shattered or buried alive at their side, they heard and they obeyed the order that never changed: "Hold on at all costs." The 400,000 dead, all the men of a great city, bear witness to all generations of the boundless faith and loyalty with which it was obeyed.

On the critical first days, when the Germans poured storms of heavy shell upon Verdun—a hundred thousand shells an hour fell for over twelve hours on February 21st—the French had but a little department railway and a single narrow road to bring up ammunition, reinforcements and supplies. They called this little road, "The Sacred Way," and by such a way Marshal Pétain exhorts France to advance in the spirit of Verdun. No shade of enmity or of hatred lingers in it now. It was born in agony too terrible for that, and the Bishop of Verdun's invitation to ex-enemy pilgrims—for they, too, have their myriad dead hard by—finds its echo in the heart of France. It is a legacy from the dead which will always stir the breath of patriotism in the moment of danger. But last-hour patriotism, with whatever splendour it may burn, does its high duty at a frightful and a wanton cost of gallant lives.

SINGAPORE BASE.

NEW ZEALAND'S DECISION.

FROM "THE TIMES" CORRESPONDENT.

WELLINGTON (NEW ZEALAND), Wednesday.

In the New Zealand House of Representatives to-day, Mr. Coates, the Prime Minister, submitted a resolution approving the Government's proposals to contribute to the cost of the Singapore base. He said that Great Britain was contributing 25s. per capita for naval defence, Australia 17s., and New Zealand 8s. New Zealand proposed to contribute £128,000 annually for eight years, and also was prepared to maintain larger cruisers, which would increase the contribution to 10s. per capita annually.

Replying to Labour interjections, Mr. Coates said he believed that New Zealand was the only Dominion which had definitely decided to contribute to the Singapore base.

A Labour Member—Government by Downing street.

Mr. Coates retorted that New Zealand was able to make a reasonable decision independently. He argued that Singapore was well placed as a base, being at the centre of the oil supplies, on the air routes and well removed from other bases. New Zealand's prosperity, her existence almost, was dependent on Naval defence. If the necessity of capital ships was admitted, New Zealand must agree to share the cost of the base, in order to make the ships efficient. New Zealand supported the League of Nations, but the League was not yet an effective bar to war.

Mr. Holland, Leader of the Opposition, said that the Labour movement throughout the Empire was opposed to the base as an incentive to future warfare.

Mr. Rolleston, Minister of Defence, quoted a speech made by Mr. Nash, Secretary of the New Zealand Labour Party, at the Conference of the Institute of Pacific Relations at Honolulu, in which he stated that, though Labour was opposed to a contribution towards the base, the majority of New Zealand opinion was favourable to it, and expressed the belief that New Zealand was actuated only by motives of defence.

Mr. Holland, New Zealand Labour, repudiated that statement.

On a division the resolution was approved by 51 votes to 10.

POLO IN THE UNITED STATES.

ARMY WINS AFTER BRILLIANT PLAY.

(FROM REUTER'S CORRESPONDENT)

WESTBURY, Wednesday.

The United States Army team to-day defeated the "Ramblers" in the first round of the Open Polo Tournament by 6 goals to 5. Aided by the brilliant play of Stevenson and Strawbridge, the "Ramblers" led 5-4 at the start of the last chukkar, but then the Army thundered through for two goals to clinch the struggle.

The Army team was composed of Mr. C. A. Wilkinson and Captains Gerhardt, Rodes and Huthsteiner, and the "Ramblers" of Mr. C. V. Whitney, Captain Pert, Mr. Malcolm Stevenson and Mr. Robert Strawbridge, jun.

THE ELECTION.

MR. DE VALERA'S POSITION.

The *Daily Telegraph*, discussing the Irish election, says:—Mr. de Valera made it as clear as the most binding asseverations could make it that he had effected a complete change of front, and that practically nothing as regards the Treaty issue distinguished his party's attitude from that of the Government. This was a development with which, perhaps, pardonably, Mr. Cosgrave had not reckoned when he made his dramatic decision to appeal to the electorate for the second time within a few months. It has not merely affected vitally the position of parties in the Dail; it is a portent of still further changes, as Fianna Fail becomes accustomed to its new *rôle* of virtual acceptance of the Treaty settlement and of the Free State Constitution. Mr. de Valera could never be anything but a dangerous nuisance in politics and a serious threat to the national well-being in office. But he has done his best to circumscribe the field of his wrecking activities, as far as pledges can do it, and the one consolation for Mr. Cosgrave and his colleagues in their bitter disappointment is the knowledge that the Treaty issue has, to all intents and purposes, been eliminated from Free State politics by general consent.

BIG ORDER FOR DOWLAIS STEEL WORKS.

The firm of Guest, Keen and Nettlefold, Limited, Dowlais, are at present executing an order for about 24,000 tons of rails for the Egyptian State Railways.

DEMPSEY OR TUNNEY?

TO-NIGHT'S BIG FIGHT.

SEATS FOR 175,000 SPECTATORS.

FROM REUTER'S CORRESPONDENT.

CHICAGO, Wednesday.

The last legal barrier threatening the fight between Tunney and Dempsey to-morrow was safely got over late to-day when an injunction petition of the Coliseum Club, which claimed that it had a contract for Dempsey to fight Wills, was denied.

The stage is now clear for the contest in which Gene Tunney, heavy-weight champion of the world, will defend his title against Jack Dempsey, the man from whom he took it in Philadelphia a year and a day ago.

The fight will begin about 4 a.m. Greenwich time on Friday. The preliminaries are to consist of five bouts of six rounds each, with only heavy-weights taking part.

Seating accommodation has been provided for 175,000 people at Soldiers' Field, and the receipts are expected to amount to £500,000. The prize money totals £290,000.

All the special correspondents who have gathered around the boxers' training quarters see little to choose between the two men. Dempsey is described as "a picture of a fighter, brimful of energy," while Tunney was told that he was "right on edge and in the pink of condition."

TUNNEY'S PLAN OF BATTLE.

Tunney confidently expects to repeat the strategy that won him the championship a year ago. He said to-day that he expects to stab Dempsey off his balance with cutting left-handers and with solid right crosses to hammer out as decisive a victory as before. The champion thinks that this is his opportunity to complete the job he left unfinished in the driving rain at Philadelphia. He is indisposed to promise a knock-out victory, but still feels that such an ending alone can establish his supremacy as King of Fistiana. His best chance for a knock out, he thinks, is likely to be during the last three rounds, from the eighth to the tenth. He hastens to explain, however, that he will enter the ring on Thursday night pledged to no definite programme.

"My plan of battle depends entirely on what Dempsey does and the opportunities fate throws in my path," he said. "I may nail him with a right smash to the chin in the first seconds of the fighting, as I did last September. If that happens, Dempsey cannot evade a knock out this time."

"I'm in the finest condition of my career," continued Tunney, "stronger, faster and better all round than when I whipped Dempsey last fall."

TUNNEY.		DEMPSEY.	
Age	29	Age	32
Weight	13st. 8lb.	Weight	14st.
Height	6ft. 1¼in.	Height	6ft. 1in.
Reach	76½in.	Reach	77in.
Wrist	8in.	Wrist	9in.
Forearm	13¼in.	Forearm	13in.
Biceps	14in.	Biceps	14½in.
Chest (normal)	41in.	Chest (normal)	40¼in.
Chest (expanded)	44in.	Chest (expand.)	44½in.
Waist	34in.	Waist	33in.
Neck	17in.	Neck	16½in.
Thigh	23½in.	Thigh	22in.
Calf	16in.	Calf	15½in.
Ankle	9in.	Ankle	9in.

DEMPSEY UNDISMAYED.

Dempsey, on the other hand, when seen loitering about his camp, was just as confident of recovering the heavy-weight crown. His father and other members of the family arrived to-day "to see Jack come back," as they said. The ex-champion spent much of the day discussing the coming battle and what he proposes to do once he faces Tunney in the ring. As he put it, "only breaks in luck or an unfair deal" could prevent his winning decisively.

The ex-champion expected that the first three rounds would decide the issue. He said he was taken by surprise at the beginning of the last fight.

"I had not much fight in me, and what I did have passed out with the right-hand smash he gave me in the face. I don't propose to let him get this edge on me again; I know his style now, and it's not a hard style to beat."

The betting odds are reported to be shifting, owing, it is stated, to the appearance of "wise money" from New York, where it seems to be thought that Dempsey has a chance of winning. However, most of the betting is still on a 7 to 5 basis in favour of Tunney.

BEDS IN BATHROOMS.

Hotels and boarding houses are rapidly filling up, and are charging exorbitant prices. Even private homes are being thrown open, and it appears likely that sleeping accommodation in bathrooms will soon be at a premium.

The coming championship bout has been called "the battle of magnificent distances," because some seats costing forty dollars each—about eight guineas—are 220 yards from the ring, and the more distant ones will only be useful to those who bring binoculars.

Mr. Tex Rickard is beginning to look hopeful of selling more of his remaining seats, and thus realising his dream of a three million dollar house. Hundreds of "fans" stood in line before the box office when it opened this morning.

THE SEAWOLF TRAGEDY.

CAPTAIN'S BODY IDENTIFIED.

FROM REUTER'S CORRESPONDENT.

BOULOGNE-SUR-MER, Monday.

The body of the captain of the little yacht Seawolf was identified to-day as that of Captain Hugh Hidden, a resident at Portsmouth. He was identified by his son and nephew, also named Hidden, who commands a ship at Calais. Both men went to the British Consulate in Boulogne, and declared that Captain Hugh Hidden had taken command of the Seawolf. The body of the Seawolf's owner, Mr. Cecil Goodyear, will be brought to England in a few days, during which it is hoped to find the body of his little daughter, Monica, in an attempt to rescue whom both Captain Hidden and Mr. Goodyear lost their lives.

TO-DAY'S INDEX

	Page.
LEADING ARTICLES:	
Europe and the League	6
A Pageant of Hope	6
The Greatest Change	6
Fame	6
GENERAL:	
A Veteran Man of Letters	8
Better Trade	5
Brilliant Man of Science Dead	7
Broadcasting Programme	4
Bulfinch and Reconstruction	3
Clerk's Progressive Body	5
Dempsey or Tunney?	7
Disarmament	3
Dublin Civic Week Successful	11
Dublin District Court	4
French Premier's War Memories	8
Heavy Floods in England	8
Improvements in Belfast	5
Journey Across Tibet	7
Killiney Synod	4
Married Women Live Longest	7
Monaghan Show	4
"Peace and Unity" Appeal	5
Shorthorn Show and Sale	4
"Spies in England"	8
The New Ministry	1
U.S. Markets	8
LETTERS TO THE EDITOR:	
The Lighting of Monkstown	5
Election Weather	5
The British Legion and Dundalk	5
FINANCIAL NEWS	10
MARKET REPORTS	13
SPORTING NEWS	12-13

A VETERAN MAN OF LETTERS.

SIR E. GOSSE ON MODERN TYPES.

ARE SUBJECTS WORN THREADBARE?

FROM THE PRESS ASSOCIATION'S SPECIAL CORRESPONDENT.

BOURNEMOUTH, Wednesday.

Sir Edmund Gosse to-day reached his seventy-eighth year. From a distinguished place in literature he can look back on a long life of single-minded devotion to his books and his friends. When I talked with him to-day at the Bournemouth hotel, where he is recuperating after his recent grave illness, Sir Edmund lifted the curtain a little, and gently, and with complete good nature, criticised some aspects of present-day life.

"At seventy-eight," he said, "I find life much the same as at twenty-eight. Temperament does not change, neither does one's outlook very much. I have been a writer for sixty years, and am the author of a terribly long shelf of books. My life has been entirely devoted to literature, and I suppose very few people have been so completely men of letters all their lives as I have. People talk about the consolations of literature. No one could be more thankful for them than I. My life has been spent between my books and my friends, and books have been the companions of my life."

HOW WRITING HAS CHANGED.

"Do I notice many changes in literature to-day?" "That is a very interesting question. I see changes, some favourable and some unfavourable. I think the general level of writing is very much higher than it was in my youth. Such a very large number of people write in a really distinguished way. On the other hand, I do not think there is the same creative vitality as there was. I am struck by the fact that people write very carefully and pleasantly over and over the same theme. I have the feeling that the subjects are getting rather dangerously worn-out, but, no doubt, a change will come in that respect. The Great War, I think, produced a certain intellectual fatigue that is now displaying itself.

"A very striking thing, to my mind, is the advance of women in literary work. It was very unusual for a woman to write well fifty or sixty years ago, but now, not merely in novel-writing, but in many branches of study and science and scholarship, women are doing admirable work.

HIGHER LEVEL OF CRITICISM.

"I think the general level of critical opinion to-day is very much higher. There never will be a uniformity of taste, but, on the whole, I am very much struck with the merits of quite young critics. They are very promising indeed.

"I take a great interest in young authors. It is not entirely a primrose path, because it exposes me to boredom. I get slightly bored with people I have to discourage, and then they get very cross. But young writers who are really of value have no warmer admirer than myself.

YOUNG MEN AND WOMEN.

Discussing young folk, Sir Edmund said: I think the young men and women of to-day are very different from those of my young days. The woman of twenty-one is, of course, much more emancipated, and manages things for herself. She has a very great advantage over the girls of my youth; but I think there is danger sometimes, that in defending her liberties she neglects the graces a little. But, on the whole, I think the women of to-day are a great advance on what their grandmothers were. I wish, however, that they were not so boisterous—they are, I am afraid, just a little boisterous.

SEXES DIFFICULT TO DISTINGUISH.

"As to the young men, I think they make up for the boisterousness of the girls by being so very gentle and gracious. It is rather amusing. Here, in Bournemouth, I find it a little difficult to distinguish who are the men and who the women; the only distinction seems to be the somewhat abbreviated skirt. The young man of to-day is much better behaved than when I was young. There is an absence of anything like brutality. That is why I find it so difficult to know where the authors of the mediocre type of novel of to-day find their types. There is, for instance, the strong young man who breaks up the furniture. I do not think he exists at all. Such ideas are mere conventionality, and show a complete want of observation. At the same time, I do not think it would be fair to say that the young man of to-day is less vigorous than he used to be. There is about him a femininity, which is probably simply an affectation, and not more than skin-deep."

UNIVERSITIES AND LITERATURE.

Sir Edmund had a word of criticism for the universities of to-day. "I have a feeling that the centre of intellectual interest has passed away from the universities," he said. "I think there is a very great decline in pure literary interest at the universities, and it is very sad. It seems to have passed to the lower middle-classes, and to the upper working-classes. I go to the universities now and again, and I am astonished to find how little the undergraduate seems to know or care about standard books. There is an excessive interest, almost a marked interest, in the pure oddities of literature.

STEVENSON'S PROPHECY.

One of Sir Edmund's most precious memories is his life-long friendship with Robert Louis Stevenson, whom he first met when they were boys. "He was the most enchanting creature that ever lived," said Sir Edmund. "His last letter was written to me, and in it he said a very curious thing. He said that there seemed to be a precipice just in front of him, and that he saw himself falling down it, while he saw me going quite slowly down the long decline of life. Before he finished the letter he had a fatal stroke. That was, I think, a very extraordinary prophecy.

"I still find life 'A1,' my memories very pleasant," Sir Edmund concluded, "but I have survived so many of my friends that I am a little conscious of passing into the background."

FARM LABOURERS THE BEST PAYERS.

Prosecuting in a number of rate summonses at Witham (Essex) Police Court yesterday, Mr. H. Fellows, chief rating officer, said that the persons summoned were well able to pay. "Among the thousand of ratepayers, I find the farm labourer is the best payer. We have no trouble with him, and I think he is a perfectly splendid fellow. How he does it I do not know; but he is really wonderful. I have never had a penny arrears with regard to farm labourers."

"CANADA FOR THE BRITISH."

IMMIGRATION POLICY CRITICISED.

FROM "THE TIMES" CORRESPONDENT.

TORONTO, Wednesday.

A concerted attack on the immigration policy of the Government was made at the meeting of the Anglican Synod at Kingston, Ontario, when Bishop Sweeny, of Toronto, presented a resolution which, while congratulating the Government and the Immigration Department on the steps taken to secure an increase of settlers, requested a conference between the Dominion and Provincial Governments, the Churches, and other interested societies, to discuss the details involved in carrying out a more extended policy of British immigration.

The main body of the resolution was adopted, but the words of congratulation were deleted.

"Canada for the British" was the dominant note of the debate, and it was freely asserted that the Dominion was being flooded with foreigners while desirable British stock was kept out.

Canon Armitage, Saskatoon, declared that out of 1,000 families which entered one district of Saskatchewan only 12 were British.

Canon Heeny, Winnipeg, contended that the Government should reduce by 50 per cent. the influx of people from European countries until a proper balance was restored.

ALLEGED UNDUE ROMAN CATHOLIC INFLUENCE.

Canon Burd, Prince Albert, stated that there was a great undercurrent, which would eventually result in the loss of Western Canadian influence. Foreigners had surrounded the returned soldiers who had settled in certain districts, and had made life so unpleasant that they had given up their homesteads.

The question of undue Roman Catholic influence in immigration affairs was also raised by Canon Burd in the presentation of a memorial from the Diocese of Saskatchewan, asking the Synod to draw the attention of the Minister of Immigration to the glaring unfairness in the alleged employment of 25 Roman Catholic priests as immigration agents, as against one minister of the Church of England and one of the United Church.

DIVORCE DANGER.

A resolution introduced by Bishop Roper, of Ottawa, to refer the divorce question to the House of Bishops, with a view to the initiation of a church campaign throughout the Dominion, was carried unanimously.

Bishop Roper laid emphasis on the extent to which divorce was undermining the social life of Canada, and pointed out that in 1926 there were no fewer than 608 divorces in the Dominion, representing a tenfold increase since 1913.

NEW LONDON PLAYS.

"OH KAY" AT HIS MAJESTY'S THEATRE.

FROM OUR OWN CORRESPONDENT.

LONDON, Wednesday.

"Oh Kay," a musical comedy in two acts, was presented for the first time in London at His Majesty's Theatre last night. The book is by Guy Bolton and P. G. Wodehouse. The music, by George Gershwin, is not as tuneful as most of his work, although there are one or two numbers that may appeal to popular fancy.

In spite of mediocre music, the show, largely owing to Miss Gertrude Lawrence, is an entertaining one. Miss Lawrence as Kay, the sister of a duke, who has turned his only possession, the family yacht, into a rum runner, has a long and strenuous *rôle*, which she fills with admirable zest and ability. Nothing comes amiss to her, for during her long sojourn in America she appears to have acquired greater versatility and a broader technique.

Kay's adventures ashore when she is pursued by a rival bootlegger and takes refuge in the hero's home, where numerous exciting happenings take place, are related with humour, and are always interesting. Mr. John Kirby aids and abets Miss Lawrence in her humourous scenes, and is exceedingly funny. Mr. Harold French displays more intelligence and greater histrionic ability than the average leading man in a musical comedy.

There is some excellent dancing by Beth and Betty Dodge—twin sisters—and by Miss Rita McLean and Miss Maule Cole. The chorus are pretty and dance well, and the whole production goes with a smoothness greatly to be commended.

"WHEN BLUE HILLS LAUGHED" AT THE CRITERION.

All regular picture-goers could have foretold the end of "When the Blue Hills Laughed" directly the "silly ass" Englishman appeared on the Mexican ranch, where the beautiful heroine was fighting to retain her hold on the ancestral estate, coveted by the Beef Trust.

When a "milksop" appears in the opening reels of a film he invariably turns out to be the tried and trusty hero, who wins and weds the persecuted heroine. This is exactly what happens in the play. It all works out according to standard, and the Englishman, at whom the inhabitants of Blue Hills laughed—hence the title—got the better of the "beef bullies" by an ingenious trick.

Mr. Guy Newall returned to the legitimate stage in the principal part, and does much by his admirable fooling to make the piece acceptable. Mr. Lewin Mannering and Mr. James Carew are a convincing pair of villains, and Mr. Donald Walsh gives a funny rendering of the negro cook. Miss Ivy Duke is more at home in pictures than she is on the stage, but as she has very little to do her inability to do it does not much matter.

The whole play, which goes with a swing, appeared to be greatly to the liking of the first-night audience at the Criterion.

THE MYTHICAL MILLIONS CASE.

WOMAN SENT FOR TRIAL.

The Lincoln City Magistrate yesterday committed for trial Louisa Johnson on charges of forgery and false pretences in what has become known as "The Mythical Millions Case." It is alleged against her that she, a single woman, aged 36, forged entries in Lincoln Savings Bank books, thereby defrauding Mrs. Lavinia Mary Playford, aged 76, her employer, and Mrs. Playford's sister, Miss Martha Gatford, aged 72, of sums amounting to nearly £400 and £260 respectively. She is also charged with obtaining goods from local shops to the value of over £49 and £48 by false pretences, and with obtaining by similar methods £200 from Jonathan Varty.

Varty deposed to getting a letter from Johnson asking for a loan, and there was also a printed letter from a solicitor of London stating that Johnson was heiress to a considerable sum of money in Ireland.

Before Johnson was committed it was stated on her behalf that she had an answer to the charges, and would call witnesses at the trial who would put a different aspect on the matter. She issued her defence.

FATHER SWOONS IN COURT.

CHILD ELECTS TO LIVE WITH HIS MOTHER.

There was a dramatic incident in Leeds Police Court yesterday during the hearing of a wife's application for a separation order. When the magistrate granted the application, giving the woman the custody of the only child of the marriage, a six years old boy, the father appealed to have the child himself. The stipendiary sent for the boy, who was taken on the bench and questioned as to whom he would prefer to live with—his mother or his father and grandmother. The child promptly replied: "With mother."

The magistrate stated that he would make an order to that effect.

When the decision was announced the father swooned and had to be carried out of Court.

Mr. Irvine Lernoot, of Wisconsin, and Mr. Oscar Underwood, of Albama, both ex-American Senators, have been appointed members respectively of the Anglo-American Commission and the Franco-American Commission that deal with arbitration questions.—(Reuter.)

PROVINCIAL BANK CLERKSHIPS.

At the last examination 7 appointments, with first place, were gained by pupils of Rogers Cormack, Stephen's Green, Dublin.—(Advt.)

HEAVY FLOODS IN ENGLAND.

SCOTCH EXPRESS PLOUGHS THROUGH WATER.

RIVER INVADES VILLAGES.

Flooding is reported from many districts in the north of England and Midlands as a result of the continuous downpour, and the damage is extensive. In the Tyne Valley rain has fallen without intermission for twenty-five hours, and the measurement last evening exceeded an inch and a half.

On the outskirts of Newcastle great lakes have been formed on the low ground, and along the upper reaches, especially near Halt-whistle, the river has overthown its banks at several points and flooded the valley for miles. Pikes of hay have been more than half submerged, and corn sheaves, together with small trees and fences, carried away by the swiftly advancing waters.

The Newcastle to Carlisle main road was impassable for many hours yesterday, and motorists had to return to Haltwhistle.

Miners' allotments were flooded, and workers at the Plenmeller Colliery had to walk over a railway bridge to get to the pit, while schoolchildren were held up.

RIVER FLOODS VILLAGES.

The Tyne Valley presents a desolate appearance. The River Wyre burst its banks between St. Michaels and Garstang, Lancashire, and houses were flooded in numerous villages, some having to be abandoned, while in others people had to seek refuge in upper rooms. Extensive losses of poultry and crops have been suffered by farmers.

At Blackpool yesterday two greyhound meetings had to be abandoned owing to the tracks being inundated.

In the East of Scotland grain crops lie blackened by the continuous rain. A great deal of this season's produce is now little more than half its nominal value.

SCOTCH EXPRESS PLOUGHS THROUGH A FLOOD.

The Scotch express, due at King's Cross Station, London, at 10.30 last night, had to plough its way through a flood, which covered the rails to a depth of three inches, when passing between Darlington and York.

"For many miles," writes a special correspondent, who travelled on the train, "we had been passing through a water-logged country on the journey from Scotland. The first indication that there was any danger to the line came when the express pulled up at the little wayside station of Croft Spa, a few miles south of Darlington. The driver and guard had been warned, and when the journey was resumed the train travelled at a very slow rate.

"We were passing through a kind of gully near Eryholme, which is a derelict station, when, above the noise of the train, came the coughing and swishing of water. Looking through the window, I saw the spray being flung from underneath the train.

ALARM OF WOMEN PASSENGERS.

"The noise of the swirling water attracted the attention of passengers, the women, in particular, being alarmed. One elderly woman rushed to the guard, and had to be assured that the line was intact, and she was told it only meant the train slowing down to negotiate the flood.

"All through the day there had been torrential rain as we travelled south. It has played havoc with the crops. In fields where the corn had been cut the sheaves of corn floated about, while crops which were growing were simply battered and sodden. The low-lying cornfields were flooded to the depth of the fences, and in one or two places the water reached to the branches of the small trees."

DUCHESS OF YORK AS FREEMAN.

GLASGOW'S WELCOME TO ROYAL VISITORS.

Princess Elizabeth is just starting to walk, so the Duchess of York informed the Lord Provost of Glasgow yesterday, when, accompanied by the Duke, she visited that city to fulfil several public engagements.

Heavy rain failed to damp the enthusiastic welcome accorded the Royal visitors, who visited first St. Andrew's Hall, where the Duchess was presented with the Freedom of the city. The Duke had received a like honour on the eve of his marriage.

Afterwards in the Ancient Trades Hall the Duke and Duchess were initiated as Guild Brother and Guild Sister of the Craft rank of the Trades House. The Duke was also enrolled as a Craftsman of the Skinner's Incorporation.

Later in Kelvin Hall the Duchess opened the Health and Housing Exhibition promoted by Glasgow Corporation, where many samples were presented to the Royal visitors.

LOSS OF A STEAMER.

CHARGE AGAINST CARDIFF SHIPOWNER.

"There is not the slightest suggestion that the ship was cast away, or scuttled, or anything of that kind," said Mr. W. N. Stable, who prosecuted at Cardiff Police Court yesterday Mr. Watkin James Williams (46), a Cardiff shipowner, and Chairman of the Cardiff City Football Club, on a charge of being a party to the sending of the steamer Eastway to sea in such an unseaworthy state that the lives of the master and crew were likely to be endangered. There were twelve similar charges in respect of voyages made by the steamer Tideway.

The Eastway foundered with a loss of twenty-three lives, and the prosecution contended that the ship was overloaded. The vessel had a total of 9,502 tons of coal, more than 400 tons in excess of anything the ship carried when loaded down to her winter marks. The ship was chartered to load a minimum cargo of 7,500 tons.

The charges regarding the Tideway related to the years 1924, 1925 and 1926.

Archibald David Jones, Secretary of the St. Mary Steamship Company, said that all the company's four ships were mortgaged.

The hearing was adjourned.

"CAT" BURGLARS' HAUL.

VALUABLE OIL PAINTINGS STOLEN.

"Cat" burglars broke into the home of Mr. Godfrey Stible, Stoneygate, a Leicester hosiery manufacturer, during last Tuesday night, while the family were at Eastbourne on holiday, and got away with three valuable oil paintings, furs worth a hundred pounds, and some rare china. The thieves got over a glass house at the back, and climbed a pipe, thus gaining access to a bedroom.

BLACKSMITH ARTIST.

PAINTED PORTRAIT OF PRINCESS ELIZABETH.

Edward Pallister, of Ashington, Northumberland, the blacksmith, whose portrait of Princess Elizabeth in water colours has been accepted by the Duke and Duchess of York, is an untrained artist, born at Byker, Newcastle, sixty-one years ago. He left school at thirteen to begin his apprenticeship as a blacksmith, and began early to paint. He regards his work as a gift, is a natural colourist, and asserts that everything appeals to him as a picture. Attached to his four-roomed house is a small general dealer's business, carried on by his wife.

Pallister does his work in front of a kitchen window, which looks out upon a narrow side street. He has painted numbers of pictures to give away, mostly to poor people, and for charitable purposes, and he declares that he will always work only for the love of art. He spent long periods in South Africa and Australia, working as a blacksmith, and left several paintings in both countries. Many of his pictures have been sent to America and Canada. Grace Darling is his ideal heroine, and he hopes to do a set of paintings to provide funds to beautify her grave, which he often visits. He is delighted at the acceptance of Princess Elizabeth's portrait, which he completed in three weeks from a newspaper photograph.

"SPIES IN ENGLAND."

MORE SOVIET TRIALS.

RIGA, Wednesday.

The trial of the alleged counter-revolutionaries, Balamasov, Solsky, Stroyev, Sacro, Sandilov and van Aderkas began yesterday in the Leningrad Supreme Military Court, the charge being that of organising terrorist acts on behalf of Monarchist organisations.

According to the indictment, Solsky and Balamasov operated from the Finnish frontier, and the other accused from the Latvian border. All, it is alleged by the Soviet authorities, worked under General Kutepov, who directed the movement from Paris in the interests of the Grand Duke Nicholas Nikolaievitch.

As customary in all such trials that have recently taken place in Russia, the Soviet Press devotes considerable space to demanding the death of "these spies of England." The trial is expected to last about four days.

PRISONERS' ADMISSIONS.

MOSCOW, Wednesday.

According to the official Tass Agency's account of the trial, Balmasov and Solsky pleaded guilty to the charges of espionage and preparation for terrorist acts. Stroyev, Sandilov, and Von Aderkas admitted espionage, but repudiated the charge of preparing terrorist acts.

In his examination, Balmasov, who was a captain in the Tsarist Army, is said to have declared that he had crossed the Soviet frontier nine times. The Agency further states that he confessed to having received two thousand marks from Rosenstroem for fulfilling these commissions.

According to the account given of Balmasov's evidence before he left for Soviet Russia, a terrorist party, headed by Zakhartchenko and Schultz, also left for Russia, charged with the task of blowing up the building of the State Political Department at Moscow. They were given considerable freedom of action in the organisation of terroristic acts, but it was recommended that they should blow up some Communist gathering or newspaper editorial office, and they were supplied with revolvers, bombs, grenades, and poison.

JOURNEY ACROSS TIBET.

NEWS OF DR. FILCHNER.

FROM REUTER'S CORRESPONDENT.

SIMLA, Wednesday.

It is learned from a trustworthy source that a party of three Europeans has arrived at Nagchuka, ten days' march to the North of Lhassa. There is very good reason to believe that this is the party headed by the American missionary, Mr. Plymire, and including Dr. Filchner, the well-known German scientist and explorer, which is on its way to British territory *via* Ladakh, in Kashmir.

A rumour that this party had been murdered by Chinese brigands was widely published a short time ago, and caused widespread anxiety, particularly in Germany. The rumour appears to have had its origin in an attack by robbers on a party of missionaries, who were making their way down to Burma, now Chinese territory, on the South-Eastern border of Tibet. This latter party, which included Mr. Duncan and Mr. MacLeod, is believed to have sustained no casualties, though most of its belongings was looted.

Reuter points out that, although the telegram, as received, describes Nagchuka being North of Lhassa, and in Tibet, there is a well-known town of the same name situated in Szechwan, which borders on Tibet, and would be on the route that might be taken by any party proceeding to Tibet from Southern China.

JAZZ "THE ESSENCE OF VULGARITY."

SIR HENRY COWARD'S REPLY TO CHALLENGES.

Sir Henry Coward, the choirmaster and composer, who recently described jazz as "the essence of vulgarity," has replied to Mr. Jack Hylton's challenge to a debate on the merits of jazz. He states that, even if he had time to prepare for such a debate, no good purpose would be served, as they would not convince each other.

"I should concede at once," he says, "that jazz as presented by your orchestra is in its highest form; also that I admire, and always have done, the smartness and precision, and the artistry, as far as jazz can be artistic, which your instrumentalists display. As I say in my address, the fact is that however you trick out a sow's ear you cannot make it into a silk purse. Neither can you make jazz anything but the essence of vulgarity.

"You mention certain composers who have favoured jazz, but I was not at all favourably impressed with the sample of their compositions—rather otherwise—and it confirmed my low estimate of jazz as music.

"I have the support of, not 7,000, but 7,000,000, who have not bowed the knee to the god of jazzery, either in music or art or literature."

OVERWORKED.

To a second challenge issued by Mr. Lawrence Wright, the well-known music publisher, who asked him to write a dance tune in accordance with his ideas of what a modern one should be, Sir Henry replied that he was overworked, and had been advised by his doctor to go more quietly. He was immersed in appointments which he could not get off, and, therefore, it would be folly to attempt to compose—which would have been a great joy to him. "If you will allow me," he added, "to nominate a gentleman who, I think, would properly represent straight up-to-date music I will do so, as I have in mind one whom I think would exactly fill the bill."

EMPTY CONCERT HALLS.

Mr. Jack Hylton, seen by a Press Association representative last night in London, said that Sir Henry Coward must not judge jazz after hearing it played by a four or five-piece band at a Saturday night's "hop" any more than he (Mr. Hylton) would judge one of Beethoven's symphonies played by a small orchestra in a restaurant.

"I suggest," said Mr. Hylton, "that Sir Henry is of the Victorian Era in thought. He persists in saying that jazz is vulgar. Did not Wagner's critics when he wrote 'The Ring' attack him in identical language! Do not our young musicians, even those at the Academy, and our young composers, think that even Wagner is so much behind the times and old-fashioned?

"Sir Henry says that no good purpose can be served by a debate, as we would not convince each other. I do not agree with him; for, eighteen months ago, I debated for one hour with Sir Landon Ronald on the same subject over the wireless, and I think I nearly came to convincing him. I know I convinced millions of listeners.

"I am willing to debate with him with a perfectly open mind, but he excuses himself on the ground that he is a very busy man. I am also a very busy man. I stand before a hand eighteen hours out of every twenty-four. Surely we can both give up a little of our time if the fate of the Empire is at stake, as Sir Henry suggests.

"I thank Sir Henry for his admiration of the smartness, precision and artistry of my own band, and I suggest that, if he could get the enthusiasm coupled with the artistry, smartness and precision of the modern dance orchestra or jazz band—if you care to call it such—into his own camp, instead of having empty concert halls they might reap some of the fat dividends, which I fancy is the root of the whole trouble."

LANCASHIRE COLLIERY ACCIDENT.

INQUEST ON THE THREE VICTIMS.

The ignition of gas by an electric spark caused the deaths of three colliery workers, Samuel Tickly (52), James Peter Peacham (46), and Henry Patterson (55), of Skelmersdale, who were badly burned while working an electric coal-cutting machine in Bickerstaffe Colliery, Skelmersdale, near Wigan, on July 14th last, and died in Wigan Infirmary.

A verdict of "accidental death" was returned at the inquest yesterday.

Ja-Far Pasha Al-Askari, Prime Minister of Irak, has arrived in London.—(Reuter.)

FRENCH PREMIER'S WAR MEMORIES.

THE ENTRY OF THE UNITED STATES.

VERDUN ADDRESS TO LEGIONARIES.

FROM REUTER'S CORRESPONDENT.

VERDUN, Wednesday.

Four hundred of the American Legionaries who are on a visit to France to-day made a pilgrimage to Verdun, and, as they journeyed here in special trains, they traversed territory rich in war memories. M. Poincaré, the Prime Minister, made a special point of being at the railway station to welcome General Pershing and the rest of the visitors.

Following a cordial exchange of greetings, the gathering proceeded to the covered market, where a luncheon was held. At the conclusion of the repast M. Poincaré made a speech, in which he expressed thanks to the United States for having generously contributed in the erection of the tower of the Douaumont Ossuary. He recalled the days of September, 1916, before the United States had entered the war, when he came to the bombarded town, and, in one of the underground chambers of the citadel, tried to estimate the results of the defence of Verdun. It was this defence that enabled all the Allies to work with growing activity on the manufacture of war materials; that gave Russia time to engage in the offensive of the summer of 1916; that gave Italy time to organise the attack on Gorizia; that gave the combined British and French forces time to undertake the operations of the Somme; and gave the Eastern Army time to concentrate its efforts in the Balkans. M. Poincaré considered that the bravery of the sons of France in engagements such as the Marne, the Yser, the Artois and the Somme, had had its share in influencing the decision of the United States to take the side of the Allies.

THE AMERICAN OPERATIONS.

The Prime Minister went on to describe the American movement in the Meuse Valley in September and October, 1918, which was followed by the action in Champagne that levelled a number of sharp blows against the enemy. When the Armistice came, out of the twenty-two United States Divisions that had been engaged on the front, 45,909 men had fallen and more than 237,000 had been wounded. They had captured 37,000 prisoners and 850 guns.

Such a comradeship between Armies, continued M. Poincaré, could be no mere transient sentiment, destined to disappear in the inevitable conflicts that arose after so mighty an international upheaval. Two peoples who had united in the defence of the same principles must remain ever inseparable. Let the Americans come over to France by Air or by sea, they were always assured of receiving the most cordial welcome. The men who visited France on that previous occasion, who had crossed the ocean to fight side by side with France, who had visited their lives for France or who had sons or brothers buried in French soil, would always hold a privileged place in the heart of France.

"I drink," he concluded, "to the immortal friendship of France and the United States."

LEGIONARIES VISIT AERODROME.

FROM REUTER'S CORRESPONDENT.

PARIS, Wednesday.

The American Legionaries, including a number of airmen headed by General Mitchell, formerly Commandant of the United States Air Force, this afternoon visited the Villacoublay Aerodrome. All the various models of aeroplanes were shown to the visitors.

A procession was afterwards formed to Vaucresson, where a palm wreath was laid on the memorial to American airmen killed during the war.

FORGED £50 NOTES IN CIRCULATION.

MOVEMENTS OF SUSPECTED MAN

FROM REUTER'S CORRESPONDENT.

OSLO, Wednesday.

In connection with the report from London that false £50 bank notes were being circulated there, probably coming from Copenhagen, Stockholm, or Oslo, it is learned that five false £50 notes were recently changed in Oslo by a foreigner, who arrived here on September 13 last, and described himself as a German at the hotel where he stayed. This man probably left the country *via* Bergen, where false notes were also circulated.

STRANGE DISAPPEARANCE.

IRISHMAN MISSING FROM A LINER.

A wireless message from the liner Armadale Castle, due at Capetown next Monday, states that Mr. Percy Hempenstall, who was travelling from London to Johannesburg, disappeared mysteriously four days after the ship left Madeira.

Mr. Hempenstall (says the *Daily Express* correspondent) came over from South Africa in the Edinburgh Castle in July, with Mr. W. Kelly, a friend, who was also travelling back with him. His wife and daughter, who had come to England in the Carnarvon Castle in April, were returning with him in the Armadale Castle.

Mr. P. Hempenstall was a native of Greystones, near Dublin, where with his wife and child he had spent a month's holiday, and where his brother, Mr. James Hempenstall, motor engineer, resides. He was managing director of a restaurant bar in Johannesburg, and had spent 21 years in South Africa. During the war he served in the German East African campaign and in France.

His brother, Mr. Wm. Hempenstall, was on the advertising staff of the *Belfast Telegraph* several years ago and the London *Times*, and is now in New York, where he has produced an Irish play, "Dark Rosaleen."

CATHOLICISM.

DR. KNOX AND THE NEW PRAYER BOOK.

Dr. Knox, formerly Bishop of Manchester, in a letter to the Secretary of the World's Evangelical Mission, suggested that it might be sound policy to ask Parliament to postpone its verdict on the deposited Book till the new articles of religion are submitted and the Ecclesiastical Courts Measure, which is the true guarantee for the exercise of discipline, is before the nation.

After stating that the deposited Book contains no limit, he writes:—"At every point, while it makes changes comprehensive of Anglo Catholicism, it fails to put limits in evidence which should mark off Anglo Catholicism from Rome Catholicism."

SALFORD'S EX-NEWSBOY MAYORS.

Alderman Abraham Williamson, Conservative Chairman of the Finance Committee, and a magistrate for twenty years, was yesterday elected as the next Mayor of Salford, Manchester. Like the present Mayor, he started his career as a newsboy, and is now a prosperous estate agent.

GIRL'S FATAL FALL FROM TRAIN.

Joan Nancy Alice Lamb (9), a member of a London family, was found dead on the Great Western main line near the Box (Wiltshire) down home signal yesterday. The body was badly mutilated. It appears that, accompanied by her mother and two other children, the girl left Paddington at 11.15 a.m. on the Bath express, which stops at carriages at Bath en route for Bristol. When the train reached Bristol, where the father was awaiting his family, the child was not on board. It is believed that the child had been missed before Bristol was reached, but the train had not been stopped, because it was supposed that she had merely wandered along the corridor. When it was found she was not on the train inquiries were made up and down the line. The guard and driver of a train from Bath eventually found the body near Box station.

GOVERNMENT FEMALE TYPISTS.

Open competition announced for 13th Dec., 25 vacancies (age 18-23). Last open, Feb. 1927; 21 Successes. BEST RESULT. Oral and Correspondence Classes. SKERRY'S COLLEGE, 76 St. Stephen's Green, Dublin. —(Advt.)

U.S. MARKETS.

STOCKS IRREGULAR AT THE CLOSE.

(REUTER'S TELEGRAMS.)

NEW YORK, Wednesday.

Stocks opened firm, but bullish enthusiasm for high-priced shares was dampened by the sensitiveness of General Motors and other leaders to pressure. Traders, however, readily followed the numerous bullish demonstrations in low-priced shares, especially Public Utility, Rubber, Oil, and Packing issues, wherein advances reached 3 to 5 points. Quite a number of ordinarily inactive Specialities also rose buoyantly, including Dunhill Corporation and National Distillers Products. Railroads fluctuated unevenly, largely owing to a desire to await the August earnings statements. New York Central reached the year's best price, and some other investment issues, including Chesapeake and Ohio, Nickel Plate and Pittsburgh and West Virginia, were temporarily strong. General Motors, after recovering a decline of 3 points, was liquidated heavily. The market closed irregular. Government Bonds dull; Railroad Bonds firm. The day's sales totalled 2,760,000 shares.

Money on call closed steady at 4 p.c. bid and 4½ p.c. asked. All business was done at 4 p.c. Sterling exchange irregular. Silver ½c. higher at 55¾.

	Wed.	Tues.
Call Money	4b. 4¼a	4b. 4¼a
Exchange on Lon.—60 days sight	4.82⅛	4.82⅛
Do. do. Demand Bills	4.86⅛	4.85⅞
Cable Transfers	4.86⅛	4.86⅛
Do. do. Montreal	4.86⅜	4.86⅜
Exchange—Paris cable	3.92⅝	3.92⅝

Par.	Parity	Stocks.	Wed.	Tues.
100	198⅞	Atchison, Topeka, Santa Fe	193½	193¼
100	103⅛	Do. Pref.	102¼	102
100	124⅝	Baltimore and Ohio	121¼	121¼
100	20⅞	Canadian Pacific	194⅞	194¼
100	18	Chicago, Milwaukee, & St. Paul	17⅝	18
100	97⅜	Chicago and North West.	96½	96
100	62⅞	Erie Shares	60½	60¼
100	61⅝	Erie 1st Preferred	60⅜	60⅜
100	136⅜	Illinois Central	135	134
100	150¼	Louisville and Nashville	153	151½
100	48⅜	Missouri, Kansas and Texas	48¼	48⅛
100	94⅝	Missouri Pacific New	94¼	94¼
100	107⅞	New York Central & Hudson R	107⅜	107⅝
100	191½	Norfolk and West Com.	190	187
100	80	Northern Pacific Com.	80⅜	80¼
—	—	Pennsylvania Shares	46½	46¼
100	120⅛	Reading Shares	116	116¼
100	42⅜	Do. Pref.	41½	41½
100	123⅛	Southern Pacific	122¾	122¾
100	134⅛	Southern Railway	133⅜	133½
100	194¼	Union Pacific	189	190¼
100	83⅜	Do. Pref.	81½	81⅝
100	64⅞	American Can. (New Stock)	63¾	63¾
100	184⅛	American Smelt. and Refining	179¼	178
100	50⅛	Anaconda Copper	48⅞	49⅛
100	27⅜	Anglo-American Oil	26⅝	26⅝
100	64⅞	Bethlehem Steel Com. Stock	62½	63
—	—	Brit.-American Tobacco Coupon	—	—
100	121⅝	New York Consolidated Gas	119	119
100	140¼	General Electric (New Stock)	138½	139¼
100	274⅜	General Motors (New)	264¼	270
100	64⅞	Inter. Mer. Marine Com. Certs	64	64
100	30⅛	Do. Pref. Certs	29¾	30½
100	22⅞	International Pet. of Canada	21¾	21¾
100	126⅛	National Lead	124½	125
100	53⅛	Pan-American Petroleum	52¼	52⅝
100	43⅛	Shell Transport and Trading	42⅜	42⅞
100	29⅞	Shell Union Oil Corp.	29⅛	29⅛
100	154⅛	U.S. Rubber	154¼	154¼
100	134⅛	United States Steel Common	131¾	132¼
100	138⅛	Do. Pref.	137⅜	137⅜
—	—	Silver Commercial Bars	55¾	55¾
		BONDS.		
100	99⅛	Atch. Top. New 4% Gen. Mort.	98⅞	98⅞
100	81⅛	Brie Rail. Gen. 4% Lien Bonds	79¾	79¾
100	100⅛	Union Pacific 4% Bonds	100	100
100	102⅛	U.S. Steel 2nd Mort. 5% Bonds	102⅛	102½
100	117⅝	U.K. 5½ per cent. Bonds, 1929	117⅝	117⅝
100	102⅜	Do. Do. 1937	102¼	102¼
100	107	? cent. German Loan	107	107
100	106⅛	U.S. Treas. 3¼ p.c. Bds., 46-56	106⅛	106⅛

* Asked; † Ex div.; ‡ Ex interest; § Ex rights.

MONTREAL STOCK EXCHANGE.

Eng. Equiv.	Stocks and Shares.	Closing Prices. Wed.	Tues.
111s	Abitibi Power & Paper Co., Ltd	109	109⅜
29⅛	Asbestos Corp. of Canada, Ltd.	28¼	28¼
95⅝	Do. Pref.	93¼	93¼
104½	Brazilian T. L. & P. Co., Ltd	103¾	103¼
103⅛	Brit. Empire Steel Corp., Ltd.	4	4
18	Do. 7% Preference Series B	17½	17½
97⅜	Do. 6% Preference	96	96
41⅛	Brompton Pulp & Paper Co., Ltd	40¾	40¾
250⅛	Canada Cement Co., Ltd.	243½	243
126⅛	Canadian Cottons Co., Ltd.	125	125
39⅛	Canadian Indus. Alcohol Co.	38¾	38¾
35	Canada Steamships Lines, Ltd.	34	34½
97⅛	Do. New 6 p.c.	96	96½
243⅛	Can. Mining & Smelt. Co., of Canada, Ltd.	239½	239½
135⅛	Dominion Textile Co., Ltd.	131½	132
19⅝	Hollinger Gold Mining Shares	19½	19½
100⅛	Laurentide Co., Ltd.	102¾	103¼
89⅝	Montreal L., H. & P. Consd.	87½	88
85⅝	National Breweries, Ltd.	83¾	83⅞
99⅛	Price Bros. and Co., Ltd.	98	98
95⅛	Shawinigan W. & P. Co. (New)	90¾	91
103⅞	Spanish R. P'p & P'r M

THE DUBLIN INDUSTRIAL PAGEANT.

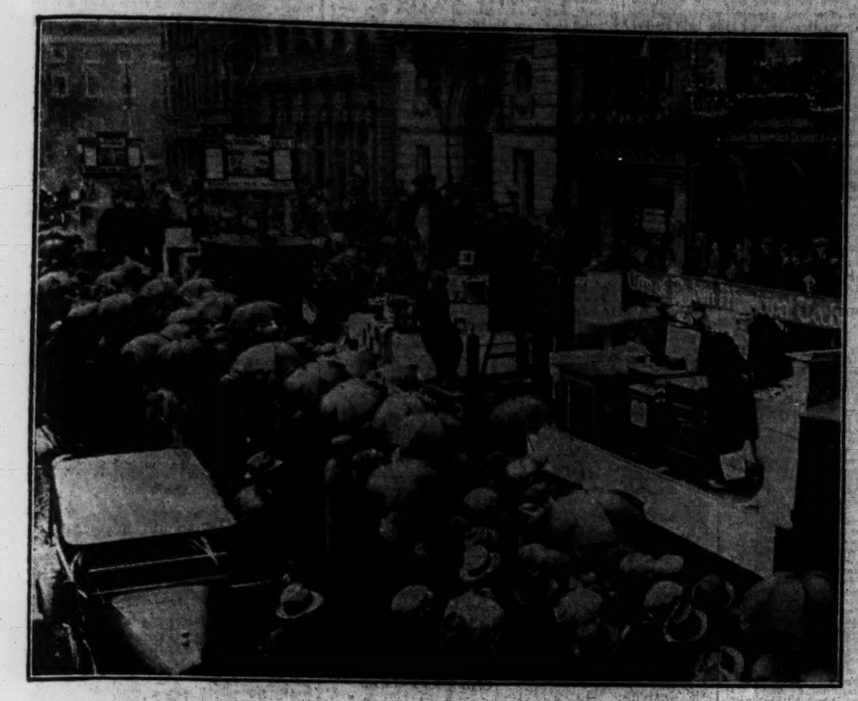

The procession representing Dublin industries in Dame street.

The Dublin Philharmonic Society Beethoven Quartette—Madame Whittaker Swan, Mrs. Norah Lough, Mr. P. Duffy and Mr. W. Mulcahy.

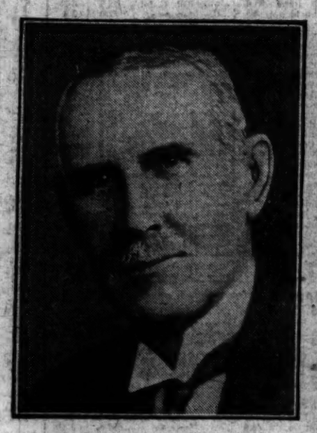

Sir James Parr, High Commissioner for New Zealand, who will be present at the launch of the Mauri Pomare at the Dublin Dockyard on the 29th inst.—*Lafayette.*

An early autumn coat of brown calf skin, the sleeves of which are turned back with the new buckled cuff.

Group taken at the wedding of Mr. J. W. T. Gallan and Miss Mildred M. Carroll, of Dundalk. The ceremony was performed by Cardinal O'Donnell.

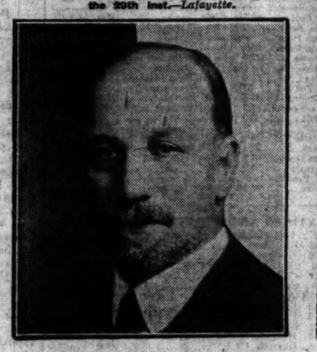

Mr. W. S. Monroe, Prime Minister of Newfoundland, who has announced that he will not lead the Ministry in the next session of the Legislature.—*Lafayette.*

Heavy rain has caused the Thames to rise considerably above the normal level. Swans swimming over a submerged garden at Chertsey.

AT THE SALON OF PHOTOGRAPHY.—Front Row—Mr. T. Bodkin, Mr. A. Warner, President Congrave, the Rev. S. Browne, S.J.; Mr. W. Harding. Back Row—Mr. T. H. Seanlon, Father Kennedy, Mrs. J. Canning-Loughridge, Mrs. Maud Walsh and Mr. G. S. Singleton.

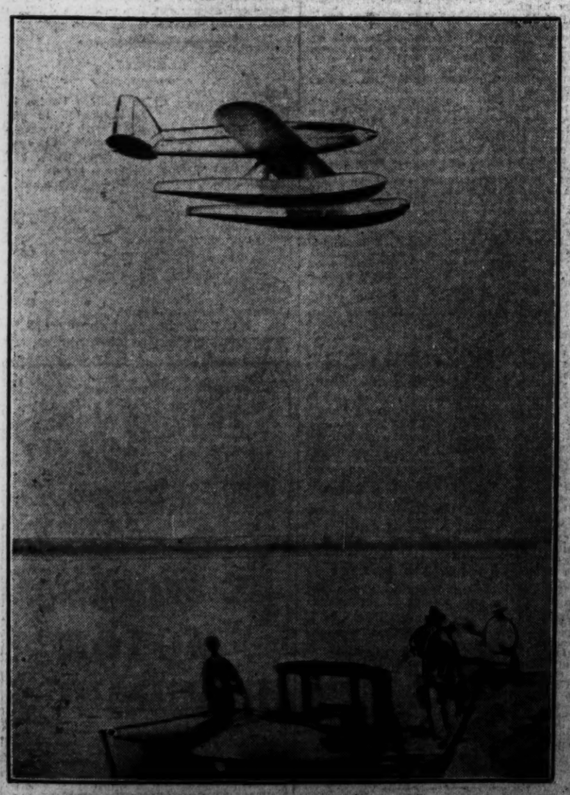

One of the British machines for the Schneider Cup, which can travel at 225 miles an hour.

The Committee of the Babies' Welfare Club, Temple street, Dublin—Miss O. Flynn, Father Nolan, Miss Conroy, Dr. Shanley, Dr. Barry and Miss Kennedy.

John Power and Son's Exhibit, Civic Week Pageant, taken at Merrion square.

"I do a very big wash every week.
"I find Sunlight Soap very economical. It lasts longer.
"And I can get done in half the time other soaps take."

(Signed) MRS. HAWTHORN,
31, Molyneux Street,
Derby Road, Bootle, Liverpool.

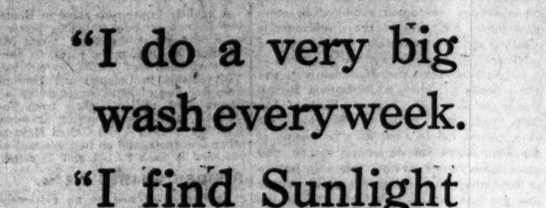

S 865-180 LEVER BROTHERS LIMITED, PORT SUNLIGHT.

EXHIBITION OF
JACOB & CO.'S
BISCUITS & CAKES
W. & R. JACOB & CO., LTD.,
have pleasure in announcing that until Friday, September 23rd, an Exhibition of the varied products of their Dublin Biscuit Factory will be on View at
THE RECREATION HALL,
18 BISHOP STREET.
OPEN FROM 10.30 A.M. TO 1 P.M.
" " 2.30 P.M. TO 4.45 P.M.

WELSH SOLICITOR SENT FOR TRIAL.

CHARGES OF FRAUDULENT CONVERSION.

Six charges of alleged fraudulent conversion of moneys entrusted to him to pay other people were preferred against David Moy John (33), formerly a solicitor, of Porth, Rhondda, at the Porth (Glamorgan) Court yesterday. The accused was arrested at Liverpool on Saturday night, and was brought up in custody, after having failed to obtain sureties.

Mr. David Rees, Pontypridd, who appeared for the Director of Public Prosecutions, stated that John had received from four different persons sums of £100, £110, £120, and £100, to be invested upon mortgages in the district. He did not complete the deeds nor pay over the money, but converted it to his own use. At the Glamorgan Assizes in November he acted for the Century Assurance Company, who defended an action brought against them in respect of the death of a man who was killed in a motor car accident. The company lost the action, and judgment was given against them for £500 and costs. Of this amount £150 was to be paid to the widow and the balance to the Pontypridd County Court in trust for the children of the dead man. The insurance company paid the prisoner this sum, together with his own costs, amounting to £250, and later they sent him a cheque for £212, the taxed costs of the solicitor for the plaintiff. It was alleged that John converted the whole amount to his own use, and had not paid any of these sums to the persons entitled to them.

John, who pleaded not guilty and reserved his defence, was committed for trial at the Glamorgan Assizes.

"PLAUSIBLE SWINDLER."

£200,000 FROM THE PUBLIC BY FRAUD.

Described by a detective as a plausible and unscrupulous swindler who had obtained nearly £200,000 from the public by fraud in the last twenty years, Joseph Aspinall (55), an engineer, of Holland Park avenue, London, was sentenced at the Old Bailey yesterday to four years' penal servitude for conspiracy to defraud and obtaining money by false pretences. His son, James Arthur Aspinall (27), also described as an engineer, was sentenced to nine months' imprisonment in the second division for complicity in the offences.

It was stated that they obtained nearly £15,000 from forty-three persons in connection with a bogus pool in shares of the New Crosny Oilfields, Limited, a perfectly genuine and reputable company, holding large tracts of oil-bearing land in Russia, but this property at the moment was valueless, having been confiscated by the Bolsheviks. In another case they obtained over £5,000 by false pretences from a retired bank manager of Kensington.

Counsel for the prosecution said that he thought that Joseph Aspinall's success as a swindler was due to his bluff manner. He had been a miner, and always posed as a self-made man who was a bit of a rough diamond.

The Recorder said that the case revealed a most remarkable set of circumstances. It showed how the desire to get rich quick and the love of speculation can lead otherwise sane and level-minded citizens to invest their hard-earned gains in any wild-cat scheme put before them by any plausible person. Although there is a Stock Exchange and other places where they can get reliable advice at reasonable interest on their money, they are imposed upon wholesale. The list of persons defrauded in the case before him, the Recorder proceeded, included a Yorkshireman, a retired bank manager from Kensington, a company director from Nottingham, an architect from Bedford, an auctioneer from London, a grocer from Scotland, and numerous other people from different parts of the country. Had they made any inquiry they would have found that Joseph Aspinall had twice been made a bankrupt and three times convicted.

Five Boys—Best Evidence!

Mrs. Corcoran, of Leigh, Lancs., writes: "I suffered with biliousness accompanied by sick headaches for days at a time, and every medicine I tried failed to bring relief. A friend gave me some of your wonderful Carter's Little Liver Pills and the first dose gave me great relief. For three years I have taken them every night as a regulator and I find they prevent these bilious and sick headache attacks. I have five little boys and I give each one of them three or four every week so you see the great faith I have in them."
The Genuine Carter's Little Liver Pills in 1/3 and 3/- phials of all chemists.

ISLAND WITHOUT A NURSE.

NO APPLICANTS FOR THE POST

Rathlin Island is without the services of a nurse owing to the inability of the Ballycastle Board of Guardians to fill the office, which was vacated some time ago.

At a meeting of the board on Tuesday evening a letter was read from a resident of the island (Mrs. Gage, Manor House), who referred to the absence of a nurse on the island as a cruel and pitiabl state of affairs, and requested the board to try at once, before the winter, to get a nurse.

The Clerk said that the position had been advertised in Belfast and Dublin papers, and also in two London nursing papers, and not a single application had been received.

It was decided to re-advertise the position.

Marriage has established itself as the happiest condition for the average man and woman.—Dean Inge.

NEW HAT CATALOGUE
FREE FROM
McKECHNIE'S
HAT RENOVATORS
104 STEPHEN'S GREEN AND
70 AUNGIER ST., DUBLIN

FINANCIAL NEWS AND NOTES.

TONE AND COMMENT.

DUBLIN MORE HOPEFUL.

NATIONAL LOAN RALLY.

The notification that the Government would retain office caused a much brighter market for the National Loan, as sellers looked for more than a point advance, and British Funds were firmer, but dulness amounting to depression was again exhibited in other directions, for which the unfavourable weather and the realisations for the coming settlement were mainly responsible. Government National Loan closed nominally ¾, and Land Bonds ¼ higher, while leading British Funds closed ⅛ to ¼ higher. Bank of Ireland Stock, after being on offer for some days, turned bid for, but at a concession of 2 points. Royals remain an easy market, and other issues closed steady. The only feature in Breweries and Distilleries was the further sale pressure in Guinness Ord., and at the close the quotation stood at 45¼ bid. Marconi Ord. slipped back to 20s. at the close. Among Rails, Great Southern Ordinary was inquired for at the previous day's price, 16½, and the Debs. did not alter from 63¾, but the Guaranteed Stock further declined to 50, or the half price limit. Great Northern Debs. did not alter from 66¼. Among Tramways, the rise of 10s. to 85s. in Provincial Pref. shares was in the nature of a feature. Dublin United issues were rather easier. Bolands closed on offer. Drapery shares did not vary and rather more interest was taken in the market. Manufacturing shares were nearly all lower again. Bleachers fell sharply and Coats eased. Courtaulds were neglected, but closed on offer at about 7. British-American Tobacco gave way 9d. to 105s., and Imperials 7½d. to 102s. 10½d., with a subsequent rally to 103s. 3d. for an exceptional lot. Imperial Chemicals were a few pence better, but Dunlop Rubber Ord. eased a few pence. Lever Bros. Pref. issues were quiet. British Match closed dull about 29s. 7½d. from the other side. Canadian Pacific new scrip rose at the close to £30 premium on the issue price. Artificial Silk shares were entirely neglected.

LONDON STEADY.

BUSINESS SMALL.

Although dealings remained on a limited scale in the London Stock Markets yesterday a steadier tone was manifest, while in some directions a firmer tendency was apparent. There was little going on in the Gilt-edged section, but a steady tone ruled, and in the majority of instances overnight levels were repeated. Foreign Government stocks continued quiet, and little alteration was returned. Home Rails displayed a slightly firmer tendency. The traffic returns show the following increases:—North-Eastern, £296,000; Midland, £294,000; Great Western, £120,000, and Southern £16,000. Little of interest transpired in Colonial and Foreign Rails, but, while alterations were few and far between, where recorded they favoured holders.

There was little going on in the majority of sections of the Industrial market. Among Artsilks British Celanese moved irregularly and Nuerans were easier. Courtaulds were firmer at one time, while other Textiles were mostly content to repeat former levels. A slightly firmer tone ruled in Tobaccos, and Dunlops made a better showing. Gramophones rose sharply, and Columbia Graphophones were also on the upgrade. Iron and Steels showed little change as a whole, but substantial losses were again recorded in several directions in the Rubber list. Oils showed little change, but a firmer tendency prevailed. Mines, on the other hand, were easier in a number of instances.

KAY YEW (KINTA VALLEY) TIN MINES.

The subscription lists in connection with the issue at par of 600,000 shares of 5s. each in Kay Yew (Kinta Valley) Tin Mines, Ltd., were closed at 10.20 yesterday (Wednesday) morning owing to over-subscription. Genuine country applications will receive consideration up to the first post to-day (Thursday).

NEW ARTSILK AND MOTH-PROOF WOOL.

The Farben Industrie concern of Berlin announces that a new artsilk "Travise" is to be manufactured by the Dierig works at Oberlangenbielau. Woollen yarn, which is guaranteed to be absolutely proof against damage by moths, and which presents no difference whatsoever to sight or touch from ordinary wool, has been placed on the market by the firm of Schachenmayr, Mann and Co., of Salach in Wurtemberg, as a result of their combined experiments with the German Dye and Chemical Trust. The yarn is impregnated with a preparation to which the name "Eulan" has been given. This discovery is expected to give a big impetus to the wool industry.

CANADIAN WHEAT.

The London office of the Dominion Bank (Canada) has received the following report on crop conditions from Winnipeg:—"Cutting in Prairie Provinces now well advanced. Estimates of wheat yield vary from 380,000,000 to 430,000,000 bushels. Alberta yield heavy and grade high. Saskatchewan, considerable damage from rust and frost, probably reducing grades. Manitoba, considerable damage from rust."

BRITISH MACHINERY FOR GERMANY.

The details are published in Berlin of the project for financing the export of British textile machinery to Germany, in respect of which negotiations are declared to be practically complete. The scheme, which is being financed by General Trading and Finance, Ltd., does not lay down a rigid formula, but provides a general form from which variations may be made to suit individual circumstances. On every order for machinery under the scheme a deposit will be paid of 20 to 25 per cent., while the remainder of the amount will be paid off in quarterly sums extending over a period of three and, in exceptional cases, four years. Credits will bear interest at from 6½ to 7 per cent. No arrangement has yet been reached for the participation of the German textile machine industry in the scheme. In any event, an attempt on its part to enter into competition on an analogous basis outside the scheme is said to be out of the question. A total sum of £20,000,000 mentioned under the scheme is neither a maximum nor a minimum, but an estimate extending over a period of ten years. Even this estimate is highly significant, as it foresees the trebling of the export of British textile machinery to Germany, which in the first half of the present year amounts to £323,000, which is an increase of £42,000 on the corresponding period of last year.

SOUTHERN RHODESIAN BASE METALS.

The principal item of interest at the Southern Rhodesian Base Metals meeting yesterday was the cable from Mr. P. K. Horner giving assays of recent developments. As the Chairman remarked, some of the assays were good, and others not so good. They are, however, encouraging, and until the full programme outlined by the mining engineer is completed the value of the properties is difficult to judge. The right to peg mineral claims over a large area was acquired last December, and already many such claims have been pegged, while the engineer in charge is able to report that in the protection work done on several of these claims good ore has been disclosed. In the creation of a new mine, as in this case, shareholders must be prepared for temporary difficulties and set-backs; but the management has adopted a far-seeing policy which should certainly meet with the approval of those who are prepared to see the matter through under capable direction.

TRANSVAAL GOLD MINES.

The Transvaal Chamber of Mines announces that the working profit of the gold mines in the Witwatersrand districts amounted in August to £1,077,905 and of those in the outside districts to £47,495, making together a total of £1,118,701. The figures for July were:—Witwatersrand district £1,080,599, and the outside districts £44,856, making a total of £1,095,455.

TEA SHARE MARKET ACTIVITY.

MANY SELECTED TEA SHARES at Strong Financial Standing at Present Rates should continue to yield an Average of 5 to 6 Per Cent. Annually.

H. W. NEWBY,
Tea and Rubber Share Broker,
7 GREAT ST. HELENS, E.C. 3.
'Phone: Avenue 6305. 6306. 6307.

LONDON CHANGES.

In the Gilt-edged section, among War Loans the only alteration was that of a gain of ¼ in the Fours to 100 x.d.

Among Foreign Government stocks, Chinese 5 p.c. 1895 advanced smartly to 87, or a point better, while the others, although unchanged, were firm in tone. French Loan Fives went off a trifle to 103, or ¼ easier, while Peruvian Corporation Pref. shed ½ to 53.

RAILS FIRMER.

A slightly firmer tone ruled in Home Rails, and in one or two instances better values were returned at the close. Great Western advanced to 83¾, or a point to the good, while Midland Ord. at 70½ were ½ better.

Movements in Colonial and Foreign Rails were few and of little consequence. Cordoba Central Ord. rallied slightly from Tuesday's set-back, and closed showing an advance of ¼ to 34½. "Leos" and United Havanas were other firm spots, and an improvement of ¼ was recorded in each to 50½ and 72 respectively.

RUBBER SHARES WEAK.

Dealings continued on an extremely small scale in the Rubber Share market, while a weak tone prevailed. Price movements were practically without exception in the downward direction, many being of substantial amounts. Only a moderate business was transacted in the commodity market, and the quotation for the raw material again went off. Spot and October, however, were held at 1s. 5¼d. per lb., but October to December, after opening at 1s. 4½d., were finally 1s. 4d. per lb., with April to June at 1s. 5d. to 1s. 4½d. In the Share market Sedenak were an exceptionally dull spot, the final value being no less than 5s. below the overnight figure, while Sapong went off to 57s. 6d., or 2s. 9d. easier. Serdang Central at 35s., Sialang at 49s. 4½d., and Tandjong Malim at 37s. 6d. were 2s. 6d. down, while F.M.S. Plantations recorded a similar decline to 62s 6d. Buntar shed 1s. 3d. to 25s., and Glenbervie, Linggi, Pegoh, Sendayan, Sungei Choh, and Tandjong were also all 1s. 3d. below their overnight levels. A number of smaller depreciations were recorded, but in no case was an improvement of any note registered.

TEA SHARES IRREGULAR.

There was no expansion in the Tea Share Market, but, despite the continued absence of interest, a firmer tendency was manifest in several directions. Amalgamated Estates stiffened to 5½, or ½ better, while British Indian at 80s. 7½d. were 1s. 4½d. firmer. Malkuni Gallaha Ceylon and Eastern Assam were also all the turn firmer, while small advances were scored in Empire, Imperials, Jhanzie, and Lanka. Budla Beta, on the other hand, went off to 7½, or ⅛ easier, while Consolidated Tea and Lands dropped ¼ to 37½. Dimbula Valley eased to 76s. 9d., or 5s. below the overnight value, and Eastern Produce at 5⅛ were ⅛ down. Pabbojan at 7½ marked a decline of ⅛ on the day, and Nuwara Eliya at 6⅛ were ⅛ lower. Scottish Assam were dull, the final value being 2s. 6d. lower at 43s. 6d., while Jorehaut and Nedeem were 1s. 3d. and 1s. down.

OIL SHARES FIRMER.

While the tendency of the Oil share market as a whole yesterday left little ground for complaint, the volume of transactions in all but a few specialities remained small, business being of an end-of-the-account character. The price movements finally recorded were mixed, but gains outnumbered the losses. Royal Dutch were a good market throughout the day, the final price of 224 showing a rise of ⅜. A fair business was transacted in Shells, which closed with a gain of ⅛ at 4⅛, the Bearer shares being up to a like extent at 4⅛. Anglo-Americans were quietly steady at 3⅛. Pan-American "B" rose 5⅛ to 55⅛. Strength continued to be displayed by Mexican Eagles, which, in fact, were among the few active spots in the market. The demand for these shares was even more pronounced than on the preceding day, and led to a further advance of 6d. to 18s. 10½d. The 8 p.c. Part. Prefs. also improved 6d. to 18s. 10½d., while the 7 p.c. 1st Prefs. strengthened to 18s. 9d. Anglo-Persians were inclined to dulness. A moderate amount of offering sufficed to lower the price ⅛ to 4. Burmah, which weakened at one time to 5⅛, were finally ⅛ down at 5⅛, and the 8 p.c. Prefs. eased to 27s. 1½d. Venezuelans moved irregularly. V.O.C. Holdings, in which business was on a small scale, lost ⅛, the Ord. finishing at 3⅛ and the Prefs. at 3⅛. Transactions in the British Controlled issues failed to influence prices. Creole Syndicates recovered ⅛ to 2⅛. Trinidad Leaseholds improved at one time to 4⅛, but were offered at the end, a loss of ⅛ being finally recorded at 3¾. A decline of 4½d. in Phoenix 1s. shares to 11s. 9d. was the only quotable alteration among Rumanians. In other directions some good buying was reported of Kern Rivers, which rose 3d. to 11s. 10½d. Attock Oils rose 1/16 to 4⅛, and Lobitos gained ⅛ at 6⅝.

INDUSTRIALS INACTIVE.

Only a small volume of business was transacted in the Industrial Market yesterday. Art Silks being the only section to exhibit any real activity, and even here the excitement has somewhat diminished. British Celanese were on offer early, and reached 3⅝, but came back to finish with a small gain at 4⅛, the Preferences being slightly easier at 31s. American Celanese were unchanged at the close at 21⅛, after being ⅛ better, and Canadian Celanese were harder at 16⅝. Courtaulds firmed up to 7⅛, but Nuera lost 7½d. to 30s., and the Deferred were the turn lower at 21s. 6d., and Snia Viscosa shed a few pence to 45s. 6d. Branstons were the easy side, with prices practically unchanged. There was little of interest in other Textiles, apart from small losses in Coats at 56s. 6d., and Sewing Cottons at 48s. Quiet conditions pervaded the Coal, Steel and Engineering section. Mond Nickels advanced 6d. to 54s. 6d.; Dorman Longs were harder at 13s., as were Vickers at 11s. 3d. Baldwins at 5s. 9d., and Pease and Partner at 8s. 3d., were a few pence easier in each case. There was very small interest in Shipping issues. P. and O. Deferred remained at 27⅝, but trifling losses were registered against Cunards at 25s., and Furness Withy at 37s. Among Electrical Equipments, British Insulateds at 74s. 6d., Henleys at 97s. 6d., and Siemens at 31s. 9d. were a few pence lower, as was City of London at 29s. 6d. in the supply section, but London Electrics were harder at 24s. 6d. In the Tramway group, Anglo-Argentine First Preference gained ¼ to 3¼.

Breweries were dull and inclined to ease. Benskins at 3½, and Ind. Coope at 3⅝, were ⅛ down in each case. Watney Deferred shed ¼ to 257, and Guinness were marked down 5 to 460. Among Tobaccos, Godfrey Phillips made an early recovery to 2¾, but came back later to close with a further loss of ⅛ at 2½. "Imps" were in request, and gained 1s. 1½d. to 104s. 4½d. "Bats" improved 6d. to 105s. 9d. Very little business passed in the Stores and Foodstuffs sections, but in the former, Harrods were wanted, and improved 6d. to 67s. 6d., and Harrods B.A. hardened to 16s. 7½d., while, in the latter, Van Den Berghs advanced ⅛ to 2¼. Among Land shares, Hudson's Bays eased to 4⅞, but Sudan Plantations showed small recovery at 4⅜. Nitrate shares were again an active market, and some useful gains were registered. To mention a few, Lautaros put on ¼ to 3¾, Pan de Azucar ¼ to 1¼, and New Tamaragual 1s. 6d. to 90s. 6d. The market closed cheerfully, with quotations practically at the best. Newspapers were dull generally. In Telegraphs, Marconi Wireless eased to 20s. In the Traction group, Brazils were ⅛ better at 197½.

Among Motors and Omnibus shares, Dennis at 7½, and Singer at 3⅞, showed improvement of ⅛ in each case, and Napier hardened to 58s. 6d. Elsewhere Columbia Graphophones spurted to 115s. 6d., and closed with a gain of 3s. 3d. at 114s. 9d. on talk of an early share splitting scheme and for the conversion of the shares into bearer form. Gramophones were better to the extent of ⅛ at 115s. Dunlops improved a few pence to 34s. 9d. The Match group were steady at last values, as were also Imperial Chemicals.

PROVINCIAL EXCHANGES.

MANCHESTER.—Textile shares showed general decline. Bleachers, 33/6-33/6; Calicos, 27/3; 27/9; Bradford Dyers, 45/0-46/0; Sewing Cottons, 47/6-48/6; Fine Spinners, 47/6-48/6; "Bubbers," 7/6-7/3; Coats, 56/6-57/0; Velvets, 21/6-22/3; Courtaulds, 7-7⅛; Ship Canal, 16/0-16/3; Dunlops, 34/3-34/6. Amalgamated Cottons, Hoyles, 24/9-25/3; Nuera Silk, 31/3; do. Def., 23/6.

BIRMINGHAM.—Few changes in Motors. Singers a shilling lower. Rovers, firmer. Austin Preferred drooping. Stevens rallying, 26/9. Dunlops Bicycle Army. Austin Preferred, 12/4½; Brownhills, 50/3; Components, 8/4; S.T.D., 7/14; Bufkins, 27/-; Guys, 7/7½; Humbers, 5/6-5/0; Lucas, 80/9; Jennis, 7/6; Napiers, 56/3; Rolls-Royce, 35/3; Rovers, 9/3; Singers, 65/6; Standards, 7/-; Triumphs, 25/6; Dunlops, 34/7½; Parent Deferred, 24/0.

LATEST CLOSING AND STREET PRICES.

BRITISH FUNDS, ETC.

—	Closing.	Rise or fall.
Consols	54	53⅞
Do. 4%	54⅞	55⅛
War Loan, 5½%	103⅝	103⅝
Do. 5%	101⅝	101⅝
Do. 4½%	102	101⅞
Do. 4% (Tax Free)	99⅛	100⅛
Funding Loan	98⅞	97½
Victory Bonds	97⅞	98
3½% Conversion Loan	74½	74⅜
4½% Conversion Loan	97⅞	98
5½ Treasury Bonds	100⅜	101¼
Irish Land 3½%	57⅛	60½
India 3%	53¼	53½
Do. 3½%	63½	70⅝
Do. 4½%	101⅛	102⅛
Do. 5%	101	103
Local Loans	63⅝	63¼
Sudan 5½%	108	110

COLONIAL GOVERNMENT STOCKS.

Australian Com. 5%	99	100
Do. Do. 4%	101	102
British Col. 4½, 1941	98	98
Canada 4%, 1940-60	98	98
Cape 3½ Cons.	80	85
Ceylon 5%	103	103
New South Wales 4½, '22-7	99¼	100⅜
Do. Do. 3½, 1922-7	90	90
Do. Do. 4% 1930-40	102	104
New Zealand 4½, '29	101	102
Nigeria 6%	113	115
Queensland 4%, '50-70	81	83
Do. 5%, '50-70	101	103
South Africa 4% Cons.	84	86
Do. 5%	102	104
South Australian 4%, '40-60	81	83
Do. 5%	102	104
Victoria 4%, '40-60	80	82
Do. 4½ %, 1923-5	100	102
Western Australia 5%, '28-48	97	99
Do. Do. 6%, 1938-60	101	103

BANKS.

Anglo-South American	6⅞	7¼
Bank of Australasia	14	14½
Bank of England	255	260
Bank of Montreal	69½	71½
Bank of New South Wales	41	42
Do. New Zealand	27⅞	28
Barclay's "A" Shares	7⅛	8⅛
British Overseas	5/3	5/5
Canadian of Commerce	57	60
Chartered of India	70⅝	72⅞
Hong Kong and Shanghai	119	122
Lloyds	63/9	64/9
Midland	70	72
National Discount "B"	5/6	5/9
National Provincial (£4 pd.)	13⅛	13⅝
Royal of Canada	6/3	6/7
Standard of South Africa	14½	15
Union of Australia	18⅜	18⅝
Westminster Bank	18½	18/13

FOREIGN BONDS.

M.U.—Sept. 8.

101¼	Argentine 5 p.c., 1886	102
82⅝	Do. 4 p.c. Recissions	82
92½	Do. 5 p.c., 1909	92
86⅛	Brazilian 4 p.c. Loan	86
77/8	City of London Ord.	80
84⅛	Do. Guaranteed	84
470	Do. Do. Pref.	470
66⅛	Do. Do. Def.	66
71⅝	Do. 5 p.c., 1913	71
41	Do. 5 p.c., 1912	40
103½	Czecho-Slovakia Bonds	112½
92⅛	Egyptian, Unified	92½
17⅜	French Loan	17⅜
12	Do. 4 p.c.,	12
102½	German 7 p.c.	107
97⅛	Greek Loan	97⅝
18	Italian Rentes	18
83½	Japan 4 p.c., 1905	83½
93	Do. 6 p.c., 1924	93½
34⅜	Mexican 5 p.c., '99	35
37	Do. 6 p.c. 10-Y. Treas	40
13⅞	Peruvian Corporation	14¼
52⅛	Do. Pref.	53½
103⅝	Do. Deb.	105
37¼	Portuguese 3 p.c.	38
—	Spanish 4 p.c.	74
24¼	Turkish Unified	24
67½	Uruguay 3½ p.c.	68

BRITISH RAILS.

83½	Great Western	83	83
—	Do. Cons. Pref.	92	94
71	Lon., Mid. & Scot. Ord.	70	71
—	Do. 4 p.c. Pref.	72	73
—	Do. 5 p.c. Red. Pref.	83	84
—	Do. 4 p.c. Pref. 1923	66	70
38	Lon. North-East. 5 p.c. Pref. Ord.	38	39
16¼	Do. Def. Ord.	16	16½
—	Do. 4 p.c. 1st Pref.	61	65
—	Do. 4 p.c. 2nd Pref.	61	65
57	Metropolitan	56	57
—	Do. 6 p.c. Pref.	88	90
62½	Do. District	61½	63½
71	Southern Pref. Ord.	70	71
27⅞	Do. Def. Ord.	27⅞	28⅛
18/9	Underground Elec. (£1)	18/0	19/0
104½	Do. Income Bonds	102¾	103¾

COLONIAL AND FOREIGN RAILS.

82	Antofagasta	82	84
—	Argentine G.W. Ord.	80	81
—	Bahia Blanca Gnar. Stk.	79½	81½
—	Brazil Railway Common	19	19½
110	Buenos Ayres Gt. Sthn.	110	111
85	Buenos Ayres Pacific	85	87
93	Buenos Ayres and W.	92½	94½
192	Canadian Pacific	187	189
—	Central Argentine	89½	90½
—	Do. Def.	87½	88
83¼	Central Uruguay	83	85
70⅝	Cordoba Central	33½	34½
90	Do. 1st Pref.	89½	91½
87¼	Do. 2nd Pref.	86½	88½
71½	Entre Rios	71	73
—	Do. 5 p.c. Cum. Pref.	100	102
—	Grand Trunk 4 p.c. Gnar.	80	82
—	Do. 4 p.c. Perp. Deb.	80	82
32¼	Leopoldina	49½	50½
5	Mexican Rails	4½	5½
13⅜	Do. 8 p.c. Pref.	12	13
2½	Do. 5 p.c. Pref.	2	3
180	Sonth Paulo Ord.	182	187
72	United Havana	71	73

AMERICAN RAILS.

—	Atchison	199	201
—	Baltimore	123	125
—	Chesapeake	200	202
—	Chicago Milwaukee	18	20
63	Erie	62	64
—	Do. 1st Pref.	61	63
—	New York Ontario	40	42
127	Southern Common	126	128
—	Do. Pref.	100	103
—	Southern Pacific	123	125
182⅛	Union Pacific	180	182

BREWERIES AND DISTILLERIES.

23.8	Allsopp £1 Shares	1⅞	1⅞
107	Do. 5 p.c. Pref.	108	111
66/9	Bass, Ratcliff Ord.	67/6	68/6
77/6	City of London Ord.	31/9	32/6
44/3	Distillers Ord.	43½	44
470	Guinness Ord.	460	470
66.6	Ind Coope Ord.	37⅛	37⅝
113	Peter Walker Ord.	110	115
48/0	South African Breweries	47/9	48/3
21/0	Walker (John) Pref.	22/0	23/0
295	Watney, Combe Del.	285	290

ELECTRIC SUPPLY.

—	Bournemouth and Poole	27⅞	28⅛
23.9	Charing Cross	23.6	23.9
—	Chelsea Ord.	23.0	24.0
30.0	City of London	29.0	30.0
27/10	County of London	27.0	28.0
—	Lancashire Ord.	24.0	25.0
24.0	London Electric	24.0	25.0
30/0	Metropolitan	28.6	30.0
31/6	Newcastle	31/3	31/6
25.0	Do. James's	25.0	26.0
—	South London	25.0	26.0
23.0	Westminster	24.0	25.0
—	Yorkshire Electric Pref.	21.0	21.6

FOODSTUFFS AND STORES.

29/0	Aerated Bread	27/3	28/3
42.6	Bovril Def.	42.6	43.0
47/3	Crosse and Blackwell	4/3	5/3
15/0	Linton	13/3	14/0
29/0	Lovell and Christmas	29/0	30/0
4	Lyons (J.)	3⅝	4⅛
—	Mackintosh (J.) Pref.	23/3	24/3
8/7½	Maypole Def.	2/11½	3/10½
—	Smithfield Arg. Meat	1½	2½
2/7½	Spratt's Patent	2½	2⅝
—	Union Cold Storage Pref	19/0	20/0
2½	Van Den Berghs	2¼	2⅜
—	Do. Pref.	21/-	21/6

IRON AND STEEL.

3/9	Armstrong (W. G.)	3/1½	3/7½
6/3	Cammell Laird	7/6	8/0
10/9	Cargo Fleet	10/3	11/3
8.0	Dorman Long	12/3	13/0
13.6	John Brown	12.6	13.6
9/3	Pease and Partners	8.0	8.6
49/3	South Durham Steel	45/6	47/6
29/0	Siemens	31/3	32.3
4.7½	United Steel	3/10½	4/4½
11/4½	Vickers Ord.	11/0	11/6

LAND AND INVESTMENT.

—	Aboukir Land	2½	1½
27/6	Argentine Land	1½	1½
29/0	Do. Southern Land	1¼	1⅝
3/6	B.N.B. Land	2/9	3/3
20/0	Forestal Land	20/3	20/9
4⅝	Hudson's Bay Ord.	4½	4⅝
4/6	Pekin Syndicate	4/3	4/9
25/0	Rio Negro Lands	1½	1¾
4⅛	Sudan Plantations	4⅜	4⅞

NEWSPAPERS.

7⅝	Assd. Newspapers Def.	7⅜	7⅞
72/6	Allied News Ord.	72/6	73/9
—	Amal. Press (New)	27/3	28/3
68/9	Daily Mail Trust	66/3	68/3
7/9	Daily Mirror Ord.	7¼	7⅝
—	Illustrated Newspapers	26/0	27/0
4⅛	Sunday Pictorial Ord.	4⅛	4¼

NITRATES.

3⅛	Alianza	3⅛	3⅜
13/0	Lagunas Nitrate	13/0	14/0
3⅛	Lautaro Nitrate	3¼	4
21/9	Liverpool Nitrate	21/0	22/0
21/0	New Tamaragual	21/0	23/0
13/6	Rosario Nitrate	13/0	14/0
—	Santiago Nitrate	⅞	1⅛
9/6	Tarapaca Nitrate	9/6	10/6

JUTS.

3⅞	Anglo-American	3⅝	3⅞
1½	Anglo-Ecuadorian	1½	1⅝
1⅝	Anglo-Egyptian 1st	1½	1⅝
—	Anglo-Nigerian Ord.	2⅜	2½
26/6	Do. 6 p.c. 1st Pref.	26/3	26/9
23/3	Do. 6 p.c. 2nd Pref.	23/0	23/6
27/6	Do. 8 p.c. Def.	26/3	27/6
2¾	Apex Trinidad (5/- shares)	2¾	2¾
18/0	Attock	7/9	8/0
16/6	British Borneo Pet. (10/-)	16/6	17/0
5/6	British Burmah Oil	5/1½	5/3
5/6	British Controlled	5/1½	5/4½
—	Do. Pref.	7/4½	7/7½
—	Burmah	5⅛	5⅜
27/6½	Do. 8 p.c. Pref.	26/10½	27/6
2/6	Callao	2/4½	2/7½
2⅝	Creole Syndicate	2½	2¾
—	Eagle Oilfields	3⅛	3⅜
12/9	Egyptian Rivers (10/-)	11/7½	12/1½
—	Lobitos (no par value)	6⅞	6⅞
2⅛	Mexican Eagles	18/3½	18/10½
18/0	Do. 8 p.c. Pref.	18/7½	18/10½
18/3	Do. 7 p.c. 1st Pref.	18/3	18/9
2/6	North Caucasian (10/-)	2/3	2/6
2/0	Phœnix	1/9	1/11½
—	Do. 1/- shares	11/6	12/0
—	Pan-American	53¾	55⅛
20/0	Phœnix Oil	19/10½	20/4½
12/9	Do. 1/- shares	11/6	12/0
23/6	Royal Dutch	24/0	24/3
—	Shell Transport	4⅛	4⅛
—	Do. 8 p.c. Pref. (£10)	9⅝	9⅞
—	Do. 5 p.c. Pref.	24/6	25/0
6/6	Shell (U.)	6/10½	7/1½
12/0	Steaua Romana	12/3	12/6
8/9	Tankers Pref.	8/3	8/6
7/6	Trinidad Central	7/3	7/6
—	Trinidad Leaseholds	3⅛	3¾
10/1½	United Brit. Trinidad	10/10½	11/1½
2/3	Ural Caspian	2/0	2/6
2½	V.O.C. Holdings	2⅜	3⅛
—	Do. 7 p.c. Pref.	—	—

RUBBERS.

M.U.—Sept. 8.

3/1½	Amal. Rubber Est.	2/1	
40/0	Anglo-Dutch	40/0½	
6/0	Anglo-Java	6/1½	+0/1½
19/0	Anglo-Malay	20/0	
7/10½	Bertam Cons.	7/3	
5/0	Bukit Mertajam	5/1½	
2/0	Bukit Sembawang	2/0½	
1⅜	Bunker	23/0	-1/3
1⅞	Damansara	19/9	
43/1½	Grand Central	42/0	
20/0	Highlands	19/6	-0/3
3/9	Java Para	4/3	
27/6	Jugra Land	25/0	-0/3
1/0	Kamunting	1/0	-0/1½
3⅛	Kapar Para	4/0	
2½	Kosong	3/3	
21/6	Kuala Lumpur	7/3/0	
28/1½	Kuala Muda	45/0	
3⅜	Laba	4/3/0	
2/10½	Laras	2/1½	
1/0	Lingei	1/0	-1/3
2/7½	Linggi Antelda	6/1½	
2½	Malacca	2/3/0	
4⅛	Malaya Para	4/3/0	
5/1½	Merlimau	4/7½	
1⅛	Moorib Valley	31/10½	
2/0	Rubber Estate of Krian	2/1½	
1⅛	Rubber Trust	1/3	
2⅝	Sanglang	28/1½	
1⅞	Sialang	2/3½	
1⅛	Straits Rubber	21/0	
5/0	Sumatra Para	5/0	
1⅛	Tali Ayer	21/3	
2⅛	Tandjong	2/3	-1/3
2⅞	Tandjong Malim	27/6	-2/6
6/10½	United Sedang	6/1½	
2/3½	United Sua Betong	2/3	
21/0	Vallambrosa	18/6	-0/6

TEAS.

Amal. Estates	5⅛	Galaha Ceylon	6⅛
Assam Co.	4⅛	Imperial	37/6
Assam Consol.	13/7½	Kellaw Valley	7/3
Assam Front'r	3/3	Jhanzie	100/7½
Bog'wat'lawa	77/6	Jokai	5/3
Borelli	20/6	Jorehaut	90/0
Brahmaputra	40/6	Kanan Devan	49/6
Brit. Indian	80/7½	Lanka	37/6
Budla Beta	7½	Lebong	38/3
Ceylon Plant.	20/6	Longai	27/6
Ceylon Prop.	66/6	Madras	40/0
Chargola	27/6	Maskuwa	39/1½
Chebwa	5/4	Nedeem	61/6
Consolidated	78/6	New Dimbula	29/6
Con. Tea & L.	37½	Nuwara Eliya	6⅛
Darjeeling Co.	31/6	Ouvah	71/3
Do. Consol.	87/6	Peacock & Mt.	4/3½
Denai	2/3	Rahatgan	2/7½
Dima	7½	Pundaloya	32/9
Dimbula Val.	76/5	Rembaugh Cey	22/6
Doombra	23/1½	Rungagora	22/6
Doom Doomba	94/3	Scot. T. & Ln.	64/7½
E. Assam	91/3	Singlo	29/0
East Produce	5⅛	Sungei Choh	49/6
Empire	20/10½	Up. Assam	78/0

TEXTILES AND STORES.

8/7½	Amalgamated Cotton	8/6	9/0
43/9	Bleachers	33/0	34/0
44/9	Bradford Dyers	44/6	45/6
65/0	British Celanese Ord.	4½	4⅝
27/9	Calico Printers	26/9	27/6
6/6	Courtaulds	7	7⅛
49/9	English Sewing Cotton	47/6	48/6
48/0	Fine Spinners	47/6	48/6
7/6	Greeff's	7/3	7/6
64/6	Harrods Stores	67/6	68/0
17/0	Harrods (B.A.)	16/0	17/0
—	Linen Thread Ord.	20/0	20/6
22/6	Lister Ord.	23/0	24/0
24/3

DUBLIN CIVIC WEEK SUCCESSES.

YESTERDAY'S GREAT PAGEANT OF INDUSTRY.

MANY THOUSANDS WITNESS THE MILITARY TATTOO.

TO-DAY'S PROGRAMME.

Formal Opening of Carnegie Model Welfare Centre, Lord Edward street, 10.30 a.m.

Lecture at the College of Science by Professor Seymour on "Irish Building Materials," 2.30 p.m.

Lecture at Trinity College on "The Library and its Treasures," 4 p.m.

Poor Children's Excursion to Portmarnock, arranged by the Rotary Club.

Culwick Choral Society's Concert, Metropolitan Hall, 8 p.m.

Civic Week Dance, Mansion House, 8 p.m.-1 a.m.

Trinity College Medical School: Laboratories open from 10 a.m. to 1 p.m. and from 2 p.m. to 4 p.m.

School of Geology: Demonstrations by Professor Joly, F.R.S., from 11 a.m. to 1 p.m. and from 2 p.m. to 4 p.m.

If anything were needed to establish the success of Civic Week, it was evident in the manner in which Dublin people and visitors to the city met yesterday's challenge. It was a day that should have damped the ardour of the most enthusiastic, with its constant downpour of rain; but citizens set the weather conditions aside, and the crowds were surprisingly large through the streets. In a sense the rain was welcome, as it afforded a striking and practical proof of the advance that Dublin has made from those days not so remote when the appellation "dirty Dublin" was too true. The crowds, particularly those who lined the main streets to watch the Trade Pageant, may have got wet; but they were saved the mud and slush that formerly bestrewed the city streets on such a day.

The indoor attractions, naturally, drew big crowds. At noon the display by the city's fire-fighters again provided thrills for those who could find room in the limited space in the station yard at Tara street. Large numbers visited the site of the housing scheme at Marino, and were much impressed with the plans and layout, as well as the modern methods and labour-saving devices introduced.

The exhibition of the Corporation insignia, the thirteenth-century Seal of the City, the great and small chains of office of the Lord Mayor, and other exhibits on view at the City Hall drew constant visitors all day.

There were also many who visited the Library at Trinity College, while in the Medical School interesting demonstrations were given.

During the afternoon President Cosgrave attended at the Irish Salon of Photography in Westmoreland street, and had a cordial reception from a great gathering there. This salon has proved enormously successful, and during the day was patronised by large numbers of the people.

THE PEOPLE'S FOOD SUPPLY.

An interesting display of the varieties and methods used to safeguard the people's food supply was given yesterday in the City Laboratory at Cork Hill, Dublin, by Mr. B. G. Fagan, City Analyst, and his staff. Working demonstrations were given in such matters as the extraction of harmful colouring matter from custard powder, and the detection of arsenic in food. Three different systems are used for the latter work. Another interesting work was the use of the spectroscope for analytical purposes, and the use of the Abbe Refractometer for examining oils and fats. Sikes's Hydrometer for determining the alcoholic properties of spirituous liquids was also shown.

The process by which milk is tested for fats was also demonstrated, as were the methods in use for analysing cereals and other crops.

In addition to the ordinary laboratory work, interesting pathological specimens, fresh and preserved, were on view, and the causal organisms and parasites were demonstrated. The causal organisms and parasites of scheduled diseases, fluke in sheep and tuberculosis in cattle, for instance, were demonstrated.

The methods of the examination of milk for the detection of tubercle bacilli and other organisms were shown. Samples of tuberculous milk and samples affected with other organisms, as well as of normal milk, were also on view.

Mr. Fagan and his staff made the exhibition most interesting by their lucid explanations.

THE LANSDOWNE ROAD DISPLAY.

The scenes at the Military Tattoo in Lansdowne road at night were extraordinary. Thousands of spectators poured into the ground, occupying every vantage point, and the crush became so great that the gates had to be closed, excluding a crowd of many thousands.

The rain stopped after dinner hour, and during the night great throngs of people moved about the streets. O'Connell Bridge, with its brilliant decorations and glaring lights, was the great centre of attraction, and at times the congestion there was very great. Much interest was taken in the illuminated craft on the river, and also in the working of a searchlight on the roof of the Port and Docks Board Offices.

THE MILITARY TATTOO.

ANOTHER GREAT ATTENDANCE.

Last Saturday night's performance of the military tattoo at Lansdowne road must be looked back upon as merely a rehearsal of the wonderful show that this, the big event in Civic Week, was last night.

The rain ceased at about six o'clock, and the whole programme was carried through in fine weather conditions for the spectators. The arena where the soldiers did those skilful evolutions which are the talk of Dublin must have been very greasy and uncomfortable under foot, but that was not apparent in any slackness of precision in the movements of the men.

The full capacity of the Lansdowne road football grounds is 35,000. That whole total of spectators was there last night; for the gates were closed at 8 o'clock, when no more could be fitted in, and hundreds were shut out. The programme is so varied, and carried through with such precision that the spectators, even the least easily moved, are simply swept out of themselves, and their enthusiasm must display itself in clamorous appreciation.

There is not a slack moment in the three hours' programme of eleven separate events. When one crowd was moving off the stage—the whole great football arena—the next was moving in on the opposite side. The crowded stands were at one and the same time applauding those that they had just seen, and welcoming their successors. The story of the tattoo, as given last night, is that of Saturday night, except that the performance seemed to be even better, and its reception even more enthusiastic. There was a noticeable improvement in the volume of the singing by the Philharmonic Choir, and the fight on the bridge of Athlone was a more realistic affray.

It is a very great show, indeed, and, with the exception of Colonel Brasé, who conducts the musical items on the programme, every man and woman contributing to it is Irish. "It's all our own," was a comment heard very frequently.

The final performance will take place next Saturday night.

PAGEANT OF INDUSTRY.

A FINE DISPLAY.

In a thick, penetrating drizzle, that never ceased for a moment, the pageant of Irish industry passed through the principal streets of Dublin yesterday afternoon. It was planned and carried out by the Dublin Industrial Development Association as part of the celebration of Civic Week.

It was the Association's biggest effort to advertise the fact that there are many things in daily use which are manufactured in Ireland, and it was by far the most successful. About 350 vehicles took part in the procession, which was fifty minutes in passing a given point at a quick pace. The general public in thousands stood along the route in the rain, and the windows of business and private houses were packed as for some very attractive street spectacle. There could not have been more sightseers had the weather been of the finest character.

The participating vehicles were drawn up along the four sides of Merrion square, along the whole length of Fitzwilliam street, Upper and Lower, as far almost as Leeson street Bridge, and Fitzwilliam square was also fully occupied. The arrangements, which were carried out by Sir John Irwin and Mr. M. P. Rowan, honorary directors, and Mr. John Keddie, honorary chief marshal, were so perfect that each unit fell into its allotted place at once, and the whole procession moved off without a single hitch. Two dozen young men, volunteers in the capacity of stewards, kept the parade from dragging.

THE START.

The procession started from the entrance to Government Buildings sharp to the second of 2.30, the programme time. Six tall young Civic Guards marched in front. The honour of leading was accorded to the St. John Ambulance pipe band, under Pipe Major Purcell, who set the parade in motion to the strains of "O'Neill's March." Further back, marching tunes were played by the two Civic Guard bands and by the Artane School band.

The Dublin municipal services made a fine turn-out. The Fire Brigade, a blaze of red and brass, was represented by four engines and an ambulance, with Captain Power and his deputy in a car behind them. The progress made by Dublin since the City Commissioners took charge of the municipal administration was emphasised by the showing of present-day methods of street cleaning in contrast with the old. The motor machinery, now so familiar was followed by the old horse-drawn sweeper and tumbler carts, whose appearance again in the light of day was quite a novelty. A very effective display was made by the City Technical Institute. On five lorries parties of the students presented working demonstrations of the trades and crafts, including wireless, in which they are engaged in the technical schools. In the Post Office display was shown the "Free State crest, with the harp in bronze which is to replace the royal coat of arms recently removed from the front of the G.P.O.

ORIGINALITY AIMED AT.

Both the manufacturing industries and the distributing trades were represented in the procession by gaily decorated vehicles. For the first time, it was not a mere display of the goods made or sold. A general effort had been made to be original, and, in a very large number of instances, with a success that was appreciated by the spectators. The florists and the makers of artificial flowers had splendid displays. They had the materials which make decoration easy; but the soap, ice and tobacco manufacturers, to mention but a few of the more arresting, were almost equally good in the attractive display of their goods. A motor lorry for the distribution of oil would not seem to be a good subject for making a show in such a pageant, but one of those was a particular favourite as it passed along. It carried a large model of an aeroplane, with a pretty and lively little girl as pilot, and, as she was in no way bashful, that lorry caught the eye of the man in the street. There were many examples of the play of imagination as an asset in advertising. A *char-à-banc* with a number of blind girls and women engaged in knitting brought a touch of pathos into the pageant. Against that there was lots of fun. One firm had a number of small boys proclaiming the value of their patent health-producing manufacture. The personal remarks addressed by the lads to the crowd were in the best tradition of Dublin street humour.

There were motor-driven and horse-drawn vehicles all smartly turned out. The one donkey—in the shafts of the Dogs' Home ambulance—came in for as much attention as the best of them.

From the start to the dispersal there were throngs of people admiring and commenting on the display. There was no gap along the footpaths anywhere. The route was:—Merrion row, St. Stephen's Green, Grafton street, College Green, Dame street, Parliament street, Capel street, Bolton street, Dorset street, Parnell square, Sackville street, D'Olier street, Pearse street, Westland row, Lower Merrion street.

THE THREE QUEENS OF BEAUTY.

Among those who viewed the Pageant of Industry from the Gresham Hotel were Mr. S. Murphy, City Commissioner, and Mrs. Murphy; Mlle. Pelon, Beauty Queen of France; Mlle. Lesage, Beauty Queen of Paris; Miss Beatrice Toal, Beauty Queen of Dublin (with her maids of honour); Marchioness McSwiney, M. Boudeville, M. Leprevost, Mrs. Hugh Kennedy, Mrs. Mulcahy and Mr. and Mrs. Hubbard Clark.

Traffic did not interfere with the progress of the pageant through the streets. The arrangements made by Inspector Hurley, which were carried out under his personal supervision, were faultless.

FIRE DETECTORS.

A NEW FOG SIGNAL.

A very interesting lecture on "Fog Signalling and Fire Detectors" was delivered by Mr. John Dowling, the inventor of the electric beam fog signal, in the Physics Theatre, University College, Dublin, yesterday. There was a good attendance.

Mr. Dowling illustrated his lecture with a miniature fog signalling device, part of which will be erected at the mouth of Queenstown Harbour shortly.

In a purely technical manner, with the aid of this model and several lantern slides, Mr. Dowling explained his invention, upon which he is working all the time, improving it and adding to it. He is now able to build the instruments necessary in his own workshops in Dublin.

This beam of light, he said in conclusion, will be used in the near future for other purposes, such as detecting fire on board a ship or in a storehouse at night, because this beam can be adjusted to respond to a very slight amount of smoke. Mr. Dowling said that it was even proposed to turn his invention into an automatic device for ensuring that so many cigarettes were made to the ounce and no more.

The dresses by Messrs. Switzer and Messrs. Brown Thomas for the Dublin Queen of Beauty and her maids of honour were made from Atkinson's Irish poplin, presented gratuitously by the old-established firm of Messrs. Richard Atkinson and Co., College Green, Dublin.

THE IRISH SALON OF PHOTOGRAPHY.

PRESIDENT COSGRAVE'S VISIT.

There was a large gathering of visitors present at the Irish Salon of Photography yesterday afternoon to welcome President Cosgrave on the occasion of his visit to the Salon.

Extending a welcome to President Cosgrave on behalf of the Committee, Mr. William Harding, director of the Salon, said that the Salon of Photography had proved to be one of the most attractive features of Civic Week. Photography in Ireland, he said, did not, unfortunately, occupy the position which, as a national asset, it deserved, and the Salon was an effort to bring its utilities prominently before the public. As means of propaganda of Ireland's possibilities for entertaining tourists from all parts of the world, photography posseded the most graphic appeal. The pictorial picture postcard ought to be on sale in every village and hamlet in the country. Of their ancient monuments, with which Ireland was particularly rich, the public, comparatively speaking, know little or nothing, and if they were not rescued from oblivion they ought at least to be pictorially recorded and on view in State or Municipal Galleries.

The natural history of the country, its birds and plants and animals, ought to form a subject of school instruction for the rising generation. Without the camera such instruction, even if attempted, would prove dry and futile. In that connection the Rev. Father Kennedy, S.J., of Belvedere College, would deliver that night a most attractive lantern lecture on "Bird Sanctuaries," and on Thursday night the Rev. Frank Browne, S.J., of St. Francis Xavier's Church would deliver another on Irish scenery, the attractive title of the lecture being the "Pageant of the Wicklow Mountains." Father Browne, as most people present knew, was one of the most popular lecturers in Ireland, and had spent the greater part of such leisure as he enjoyed during his life in photograping their national monuments. Both these gentlemen had helped substantially in making this Salon a success.

THE TIRELESS COMMITTEE.

It was said that an Irishman's gratitude consists of a lively expectation of favours to come. Personally—and they all felt the same sentiment—he was very grateful, indeed, to the President for honouring the Salon with his visit. But they wanted to feel that they had behind their efforts the President's powerful support. They needed it very badly. When that Salon was dismantled at the end of the week they would become once more homeless waifs, each bemoaning that it was the end — the actual end — of a perfect day. The Salon was the result of the voluntary toil of a small, but extraordinarily zealous and tireless, committee, who had sacrificed their leisure on Sundays and week-days for several months, and who were imbued with a public spirit and a desire to contribute to the nation's progress.

He thought that nobody would deny that the real secret of their success was due to the fact that some public-spirited ladies came to their assistance. It was Mrs. Maud Walsh who discovered that building in one of the best thoroughfares in the city, and whose advocacy secured it for this occasion without charge. The woman touch was evident everywhere. The atmosphere of the Salon—its music and its charm—was the atmosphere which is conspicuous by its absence in bachelor quarters. They were particularly fortunate in obtaining the co-operation of Mr. Thomas Bodkin, the distinguished Director of the Irish National Gallery of Art, who, with Mr. Alfred Werner, acted as judge, and whose advice had been most helpful.

PRESIDENT COSGRAVE.

President Cosgrave, who was received with applause, thanked the assembly for their very cordial welcome and the Director for his kind remarks. In the office which he held he was called upon on many occasions to pass remarks upon subjects upon which one knew very little and to speak as if one knew very much. (Laughter.) He could, however, safely congratulate the promoters of that Salon of Photography. It was worthy of all the effort that had been put into it. It was a great success, and that success was due to the hearty co-operation of all those who had given their time to making it something which would bring pride to the citizens of Dublin and be a benefit to the community.

Great credit was due to the Secretary, Mrs. Walsh; to the Director, and to Mr. Bodkin, Mr. Werner and the Jesuit Fathers, who had taken such an interest in the organisation of the Salon. (Applause.)

The President then made a tour of the Salon, and also visited the tea gardens and the room where demonstrations with the kodascope, or home cinema, were given.

A musical programme of vocal and instrumental items was given during the afternoon and evening.

The following is a list of the prize winners:—

MEDAL AWARDS.

OPEN CLASS.

Gold—No. 92, "Martigues," E. C. Hardman; 119, "Roadmaking," John J. Dunn; 124, "Dun Section," F. Driffoe; 197, "Richard Vere Chaplin," Marcus Adams, F.R.P.S.; 199, "A Gentleman of Billingsgate," Mrs. Fry.

Silver—121, "Hands," A. Murray; 132, "Cratemillin Castle," Geo. Rocper; 231, "Innocence," Vernon; 238, "A Greek Temple," H. Keighley, F.R.P.S.; 309, "Crooks," Geo. J. Hughes, F.R.P.S.

Bronze—36, "Monna," Hal Linden; 39, "Boy's Head," Reg. Perkins, A.R.P.S.; 50, "De Grand Matin," Aime Lemmens; 61, "A Robin Redbreast in a Cage," Mesdames Morter; 165, "The Fortune Teller," Harold Brown; 257, "At Play," Bertram L. Schnecker.

IRISH CLASS.

Gold—No. 68, "Fisher Folk at Howth," Miss Blanche Mercer.

Silver—37, "The Water Lily," Aileen Sherlock, A.R.P.S.; 62, "Killarney," John Rowland; 83 "Rue de Germal, Dinan," G. J. Singleton.

Bronze—4, "A Study for Book Cover," Arthur Leopold; 67, "Scor Ringe-mill T. J. Regan; 73, "A Rustic Home," Rev. N. H. P. Waring; 80, "A Cloister Well," Miss Mary Callaghan

JUVENILE CLASS.

Bronze—13, "Peter, Grainne Common," Miss Lucy Johnston.

NATURE SECTION.

Gold—Fourteen entries. Award for general excellence—A. H. Willford: 84, "Montague's Harrier Hen and Chick," Ian M Thomson, A.R.P.S.; 137 and 140, "Redshank Brooding" and "Meadow Pipit Feeding Cuckoo," Arthur Chapman.

Silver—9, "Female Redback Shrike at Nest," R. Gaze; 13, "Head of a Batalour Eagle," H. M. Bell, F.Z.S.; 132, "Lapwing," W. H. Hadley, F.R.P.S.

Bronze—14, "King Vulture," R. Rigby, F.R.P.S.; 18, "Young Herring Gull," A. G. Mason; 97, "Kerin and Young," R. Robson, F.E.S.; 172, "A Mouthful for the Nestlings," Miss Blanche Mercer.

ARCHITECTURE.

Silver—3, "Entrance to College Chapel, Eton," W. H. Hadley, F.R.P.S.; 19, "Sunlight and Shadow," W. A. Clark, F.R.P.S.

Bronze—20, "Peterborough Cathedral," R. Rigby, F.R.P.S.; 32, "The Crypt, Wells Cathedral," H. R. Heath; 43, "National Gallery, Dublin," J. Rowland; 44, "St. Audoen's Arch," Miss B. Mercer.

LANTERN SLIDES AND COLOUR TRANSPARENCIES.

Silver—Daisy Snoddy, W. Scrutton, F.R.P.S.

Bronze—J. C. Holmes, F.R.P.S.; W. H. Hadley, F.R.P.S.; Miss H. A. Magure.

IRISH CONCERT.

LARGE ATTENDANCE AT MANSION HOUSE.

Included in the programme of Civic Week music-making was an Irish concert. This event took place at the Mansion House last night and attracted a large audience, whose ardour for that particular form of entertainment was in no degree quenched by atmospheric dampness. Irish traditional and folk airs and dances were the staple of the concert. May Mortell, Denis Cox and Seamus Clandillon sang many songs, of which (in some instances) words as well as tunes had come direct from folk sources. All three singers, while equipped with artistic sense and musical training, have a lively understanding of the traditional manner of singing, and their performances, as compared with concert music of a more general character, had interesting peculiarities.

Much the same might be said of the violin-playing of Irish tunes, of several recognised classes, by Arthur Darley. When he likes, Mr. Darley can play the violin music of Bach and the old Italian composers for the instrument with anybody, but his heart is in the old Irish music. To the playing of it he brings the skill of a musician trained in a wider school. Yet more distinctive was the music of the pipes—the Irish war pipes played by the O'Toole pipers and the Uilleann pipes (known to Shakespeare as the "woollen" pipes) played by Leo Rowsome. Vincent O'Brien, another musician whose general culture has not prevented a sympathetic concern for national music, accompanied the singers and some of Mr. Darley's airs.

Displays of Irish dances were given by Peggy and Padraic Medlar and Miss Medlar's pupils in Irish costumes. The programme was long, but not a bit too long for an audience keenly appreciative of the best exposition of accomplishments that still are cherished among a large section of Irish people. Encore contributions were demanded of every performer.

Beware of the man you forget. He is the one man who has you entirely at a disadvantage. Beware of the woman you forget, even more.—Mr. G. K. Chesterton.

NATIONAL LIBRARY TREASURES.

RARE MANUSCRIPTS AND BOOKS.

The National Library of Ireland in Kildare street, which is celebrating its golden jubilee this year, has waited for Civic Week to open a special exhibition room, where some of the institution's treasures in rare books, manuscripts and pamphlets are on view. This will be a permanent feature of the Library, with the contents of the cases changed periodically.

For the present week there is to be seen at any time during library hours a remarkably fine collection of works dealing with Ireland's history and literature. Perhaps the most interesting is what is known as the Kilkenny edition of Burke's "Hibernia Dominicana," published in 1762. This is a unique book, which was specially printed and bound for the Vatican Library. There is a story, but without proof, that it was stolen from the Vatican. There is also the extremely rare pamphlet, "Address to the Irish people," by Percy Bysshe Shelley, and a copy of the rules of the Society of United Irishmen, printed in Dublin in 1794. The latter is very valuable, from the fact that the booklet was suppressed by the Government of the day before its publication.

Of great historic interest is the copy of the proclamation forbidding the holding of the Clontarf meeting in 1843, and which had the most far-reaching influence on the career of Daniel O'Connell. There is also the proclamation issued to the people of Ireland by the "Provisional Government," and signed by Robert Emmet. Among the pamphlets is what may be described as the first newspaper. It is the "Letter from a Souldier of Kinsale, and it is generally taken to be the first of the "news-sheets," which paved the way for the first newspapers.

THE AUTOGRAPH LETTERS.

Beautiful of themselves and absolutely unique are the seven volumes of the "Chamney Bookplates." Mr. William Chamney, of Schomberg, Co. Wicklow, spent thirty-six years in the collection of the twelve thousand bookplates preserved in those volumes, which, in a generous public spirit, he presented to the Library last year.

In one of the cases is a remarkable collection of autograph letters, written by famous Irishmen, as well as the score of portion of the Melodies in Moore's own handwriting. There are letters by Swift, O'Curry, O'Connell, Clarke Luby, John O'Donovan, Thomas Davis, John Mitchel and Arthur Griffith, and others. Here is how poor Clarence Mangan ended a letter, in which he craved Gavan Duffy to come to see him when he was nearing the end in 1848:—"I am hardly able to hold the pen, but I will not, and dare not, take any stimulus to enable me to do so. Too long and fatally already have I been playing that game with my shattered nerves. Enough. God ever bless you. Do come."

There is a case of examples of the wonderful book-binding for which Dublin was famous in the 18th century, and a few by such living craftworkers as Sir Edward Sullivan and Miss Fitzpatrick, which show that the art is not entirely lost. Visitors will find a great deal to interest them in this exhibition, and their pleasure is enhanced by the courtesy with which the Library officials give all information about the exhibits.

DUBLIN GARDEN AND WINDOW BOX GUILD

THE "ROWAN" CHALLENGE CUP.

The judges' reports in the competition organised in connection with Civic Week, under the auspices of the Dublin Garden and Window Box Guild, were received at a meeting of the Executive Committee. The result is that the "Rowan" Challenge Cup has been won by the Donnelly's Orchard Housing Area, and Mr. Joseph Hanvey, 11 Clonliffe Gardens, as the tenant of the dwelling having the most attractive exterior in the winning area, will hold the cup for eleven months, subsequently receiving a miniature replica. The names of the recipients of first, second and third class certificates in each housing area are as follow:—

Donnelly's Orchard.—1st, Hanvey, Joseph, 11 Clonliffe Gardens; 2nd, Kiernan, Patrick, 30 Clonliffe Gardens; 3rd, McEvoy, George, 98 Clonliffe road; highly commended, Roche, Alex., 28 Clonliffe road.

Marino and Croydon Park.—1st, McGrane, Peter, 11 Brian road; 2nd, Matthews, Joseph F., 32 Haverty road; 3rd, Clare, James, 2 St. Declan's road; highly commended, Burke, Edward, 28 St. Declan's road, and McCracken, Robert, 107 St. Declan's road.

Fairbrothers' Field.—1st, Ryan, Mrs., Aherlow, O'Curry road; 2nd, Casey, Michael, 53 Clarence Mangan road; 3rd, Walton, Isaac, 44 O'Curry road; highly commended, Brennan, Mary, 5 O'Donovan road.

Benburb Street.—1st, O'Kane, James, 2 E Block; 2nd, David, James, 5 D Block; 3rd, Mulligan, Thomas, 11 C Block.

Church Street.—1st, Adams, Thomas, 67 Church street; 2nd, Ryan, Brigid, 55 Church street; 3rd, McDonnell, Patrick, 50 Church street.

St. Joseph's Place.—1st, Hanley, Matthew, 3 St. Joseph's place; 2nd, Flynn, John, 12 St. Joseph's place; 3rd, Kellagher, Patrick, 33 St. Joseph's place.

Elizabeth Street.—1st, Keegan, Catherine, 50 Elizabeth street; 2nd, Clarke, John, 44 Elizabeth street; 3rd, Byrne, James, 42 Elizabeth street.

Bunting's Cottages, Kennedy's Villas.—1st, Murphy, Christopher, 30 Kennedy's Villas; 2nd, Keenan, Margaret, 31 Kennedy's Villas; 3rd, Bowney, Rebecca, 1 Kennedy's Villas; highly commended, Mahony, Kelly, 9 Kennedy's Villas, and Dunning, Patrick, 32 Kennedy's Villas.

James Walk, Colbert Fort.—1st, Walsh, Terence, 7 McCarthy's terrace; 2nd, Farrell, John, 9 McCarthy's terrace; 3rd, O'Hare, Michael, 11 McCarthy's terrace; highly commended, Cuffe, Agnes, 16 Mallin avenue, Colohan, Thomas, 12 Mallin avenue, and Fitzharris, John, 2 Mallin avenue.

Cook Street.—1st, Raynor, John, 27 St. Audoen's terrace; 2nd, Hellar, Teresa, 28 St. Audoen's terrace; 3rd, Ward, Michael, 33 Cook street.

Spital Fields.—1st, Burbridge, George, 11 Park terrace; 2nd, Kearney, Christopher, 9 Park terrace; 3rd, Brown, Edward, 5 Catherine street.

Bride's Alley.—1st, Butler, R., 70 Ross road; 2nd, Farrelly, Thomas, 7c Ross road; 3rd, Doran, Mary, 7r Ross road.

Brian Boru and Conquer Hill road, Clontarf.—1st, Clifford, Patrick, 1 Conquer Hill road; 2nd Carroll, Michael, 13 Brian Boru street; 3rd, Nolan, James, 9 Conquer Hill road.

Mount Brown (Deasmt's Fort).—1st, Teskey, Fred, 96 Mount Brown; 2nd, Turner, James, 100 Mount Brown; 3rd, Whelan, John, 106 Mount Brown; highly commended, Nolan, Michael, 7 Mount Brown, and O'Hara, Martin, 192 Mount Brown.

Emmet road.—1st, Doyle, Patrick, 39 Ruffin road; 2nd, O'Halloran, John, 12 Southern Cross road; 3rd, O'Friel, Margaret, 39 Connolly avenue; highly commended, Cole, William, 48 Connolly Gardens, and Joyce, Patrick, 79 Connolly avenue.

Inchicore.—1st, Dempsey, Thomas, 27 Partridge terrace; 2nd, Callaghan, James, 18 Partridge terrace; 3rd, Kennedy, John, 74 Nash street; highly commended, Burke, John, 10 Ring terrace.

Boyne street.—1st, Mooney, Christopher, 14 Boyne street; 2nd, Colgan, Patrick, 6 Upper Sandwith street; 3rd, Martin, Christopher, 11a Boyne street; highly commended, Murray, James, 12 South Cumberland street, and Nolan, Patrick, 13 South Cumberland street.

Trinity Ward.—1st, Purcell, Catherine, 24b Townsend street; 2nd, Fitzpatrick, Peter, 34b Moss street; 3rd, Byrne, Thomas, 24c Townsend street.

Keogh Barracks.—1st, Lenehan, Mrs., 196 Keogh Barracks; 2nd, McGill, Joseph, 188 Keogh Barracks; 3rd, Troy, Michael, 30 Keogh Barracks.

Blackhall place.—1st, Crook, Alfred, 30 Blackhall place; 2nd, Ward, Edward, 34 Blackhall place; 3rd, Warren, Joseph, 42 Blackhall place.

In addition to these awards, Messrs. Rowan and Company, seed merchants, will present the first certificate winner in each area and the cup holder with seeds to the value of 5s.

The President of the Guild, Mr. John J. Murphy, Chairman, Electricity Board, congratulated the successful competitors, and, in particular, those in the Donnelly's Orchard area. Rev. D. H. Hall and Mr. M. F. Rowan also expressed great appreciation of the remarkable results achieved by the competitors in the comparatively short time at their disposal, the latter also indicating his complete agreement with the judges' decision.

It should be mentioned that the best individual garden of all the housing areas was, in the opinion of the judges, that of Mr. Peter McGrane, 11 Brian road, Marino.

The Committee proposes to secure photographic records of the successful gardens.

The Rowan Cup will be presented to the winning area and the certificates to the successful competitors during the carnival dance in the Mansion House on Monday next, 26th instant.

THROUGH CIVIC SPIRIT.

An attractive display, with flowers and electric signs, is in evidence at the well-known whiskey distillers, Messrs. John Power and Son, Ltd., John's lane Distillery, Dublin (established 1791), whose celebrated "three swallow" pure pot still whiskey, guaranteed over seven years old, holds a world-wide fame. Messrs. Power and Son, Ltd., feel it is opportune to quote the words of the late Sir Charles Cameron, Professor of Chemistry and Hygiene, Royal College of Surgeons, Ireland:—"Power's whiskey has been distilled from the finest malt and barley, and the distilling process most skilfully conducted. I consider it to be the finest whiskey I have ever examined."

TRINITY COLLEGE.

HISTORY OF ITS SCHOOL OF MEDICINE.

The history of the School of Medicine in Trinity College, Dublin, was the subject of a very entertaining lecture delivered by Dr. T. Percy C. Kirkpatrick in the Memorial Building, Trinity College, last night.

The lecturer, in his opening remarks, said that for one hundred years after the founding of the University of Dublin in 1592 practically no attempt was made to found a medical school or to teach medicine.

The lecturer then proceeded to refer to the practice of medicine in ancient Ireland, and said that Irish physicians and Irish surgeons won a very considerable reputation, not only in this country, but throughout the then known world, and their position was well recognised even in the earliest years before the Chrstian era, and their place well and clearly defined in the Brehon laws. They had evidence that even in those early days medicine was taught and practised with some success, and it was on record that Josina, ninth King of Scotland, was sent to Ireland to be taught by physicians and surgeons in the second century B.C. The place of the physician was well defined in the life of the community, and even at that date there were laws differentiating between the lawful and the unlawful practitioner.

ANCIENT REGULATIONS.

Dr. Kirkpatrick outlined the regulations prescribed for the lawful physicians, such as that their house must be built over running water, and that a fine be imposed in the event of an operation not being successful. Later doctors became attached to the various Kings and Princes of the land, and they found that these physicians were generally hereditary. He instanced the O'Hickeys of Thomond and the O'Callaghans of Desmond, who still had representatives in the profession at the present day. As late as the 17th century one of the O'Hickeys was appointed surgeon to the City of Dublin. About the 11th or 12th century hospitals began to be founded in Dublin. One of these, situated just outside Newgate, at the beginning of Thomas street, in 1188 had 158 beds. Another was founded in 1344 on the site of the present Mercer's Hospital; it was a leper hospital. These great hospitals all disappeared in the 16th century, but up to that time they were doing enormous work in the country.

The Guild of Barber Surgeons was incorporated in 1446, and the charter was still to be seen in the Royal College of Physicians. Two hundred years afterwards they were joined by the apothecaries, who, however, separated from them in 1745. The fact that the Guild of Surgeons was established showed that things were fairly well advanced in this city. After the closing of the Monasteries by Henry the Eighth these houses all fell into decay, and during the 17th century there was no provision whatever for medical teaching, and there was not even a single hospital for the treatment of the sick in Dublin in 1700.

EARLY STATUTES.

In the Charter given to Trinity College on its foundation in 1592 there was liberty to confer degrees in all the arts and faculties, but they did not find the College doing anything at the start for the teaching of medicine. Of course, it was at that time only a small place, governed entirely by the Church and by the clerics, and practically all the students were "divinity students." In the early statutes of the University—1609 to 1627—there was provision made for the teaching of medicine. It was laid down in Bedell's Statutes (1629) that if any Fellow wished to abandon Divinity and take up Medicine he could do so. If no one were found then the youngest Fellow was chosen to office, and if he refused he was expelled the College. These efforts did not prove successful, and for fifty years not more than one candidate was recorded as graduating in medicine. The outbreak of the Rebellion of 1641 almost put an end to the activities of the College. In 1648, after balancing the accounts, there was left only the sum of 29 0s. 7d. to begin the new year. It was under the Protectorate and during the Provostship of Samuel Winter that medical teaching first gained any strength in Trinity College.

The first degree in Medicine of which they had any definite record was granted to John Stearne in 1669. He had entered T.C.D. in 1639, but left at the outbreak of the Rebellion and went to Cambridge, where he graduated before going to Oxford. In 1651 he was recalled to Dublin as Fellow of T.C.D. by Order in Council. At the time the College had in its possession a building situated in Dame street known as Trinity Hall. In 1654 the Board of the College granted this Hall to Stearne as a residence for himself and a meeting-place for the Fraternity of Physicians. After the Restoration in 1660, the Fraternity was incorporated by Royal Charter as the College of Physicians, in reality the Medical School of T.C.D. Stearne at once gathered round him a number of able physicians such as Sir William Petty, Jeremy Hall, James Wolridge, Howard Willoughby, and the late Patrick Dun.

A FALLING OUT.

The Colleges worked well together until 1688, when they fell out over the nomination of the President of the Physicians. Trinity Hall was given up, and for a time the two went separate ways. In 1680 Patrick Dun, an Army surgeon, came to Dublin and brought a new factor into the medical life. He got a new charter for the College of Physicians, and set himself to found a complete School of Physics, and in 1704 he drew up his will, leaving his entire estate—subject to the life-interest of his wife—for the endowment of this School. There was no provision at that time for teaching medicine to T.C.D. students, but whether Dun's plans leaked out, or whether he urged T.C.D. to found a School of Medicine, the Board, in June, 1710, ordered the erection of school buildings at the south-eastern corner of the College grounds, near Park street, as it then was, and this building was opened in August, 1711.

The lecturer dealt with the early struggles of the new School until in 1769 Cleghorn was elected as Professor of Medicine, and again the School was saved by a Scotchman. Cleghorn, like Patrick Dun, was also an Army surgeon, and as Professor of Medicine in T.C.D. was a great success. His class rose to 95. Towards the close of the eighteenth century, however, progress was hampered by disputes about clinical lectures. Eventually Pulerne got an Act passed in the Irish Parliament reconstituting Dun's Trust, and he went ahead with the building of Patrick Dun's Hospital, which was opened in 1808. Not to be outdone, another man, Hull, Professor of Botany, was responsible for the opening of the Botanical Gardens at Ballsbridge. But again the School of Medicine languished until the appointment of James McCartney, another Army surgeon, but a native of County Armagh. He was a great teacher, and from 53 in his first year his class went up to 303 in the third.

A NEW SCHOOL.

Then arose the necessity for a new School, and eventually the site on the bowling green was decided upon. The foundation was laid in July, 1823, and the new School opened in November, 1825.

The School proved enormously successful while McCartney was there. He was a man of great ability and extraordinary energy, and founded an eye hospital, which afterwards became St. Mark's Hospital, and ultimately grew to be the Victoria Eye and Ear Hospital. He also induced the Master of the Rotunda to lecture in Midwifery in the College. Apparently he was a difficult man to deal with, and liked his own way. None of the other professors got a chance when he was lecturing. This led to friction, and eventually in disgust he resigned in 1837.

The whole history of the success of the School was due to the energy which McCartney put into it at the beginning of the last century. The present buildings were put up in 1887, largely owing to the action of Cunningham, again a Scotchman.

It was an important thing, concluded Dr. Kirkpatrick, to remember the debt that we owe to Scotland for the great men who came over and did so much to help us in this School. (Applause.)

ST. ANTHONY'S BABIES' CLUB.

St. Anthony's Babies' Club, Temple street, Dublin, celebrated Civic Week by the delivering of instructive discourses on the child welfare movement. The Rev. Father Farrell, C.C., Pro-Cathedral, presided, and there was a large audience.

Dr. Shanley, Temple street Hospital, spoke strongly on the use of the so-called "soother" for babies. It was pointed out that the French Government is imposing fines on the sellers of these appliances.

Among those present or invited were:—Miss Conroy, Honorary Secretary; Dr. Alice Barry, Dr. Shanley, Mrs. Kennedy, Miss Scott, Dr. Kelly, Sister Imelda, Mr. and Mrs. McCarron, Dr. Stephenson, Dr. Boyd Barrett, Miss Kennedy, Mrs. Jennings, Dr. and Mrs. Eustace, the Matron, Temple street Hospital; Dr. O'Neill, Mrs. Marsh, Dr. W. Lombard Murphy.

City of Dublin Municipal Technical Schools

Session 1927-28

THE SCHOOLS AT PARNELL SQUARE AND KEVIN STREET INSTITUTES WILL RE-OPEN FOR ENROLMENT ON MONDAY, 26th SEPTEMBER, 1927. THE SCHOOLS AT BOLTON STREET WILL RE-OPEN ON MONDAY, 3rd OCTOBER, 1927.

Bolton Street Technical Institute

Mechanical Engineering. Fitters-makers' Work. Smithwork. Metal Plate Work. Carpentry and Joinery. French Polishing. Plasterers' Work. Coach Trimming. Woodcutting Machinery. Compositors' Work. Monotype Work. Lithography—Offset. Photo Mechanical Work. English. Motor Car Engineering. Foundry Work. Art Ironwork. Building Construction. Cabinet-making. Painting and Decorating. Coach and Motor Body Building. Plumbing. Woodcarving. Machine Work (Printing). Etching and Mezzotint. Monotype Casting. Machine Ruling. Engraving. Arithmetic. Locomotive Engineering. Boilermakers' Work. Brassfinishers' Work. Builders' Quantities. Upholstery. Design (Mural and Ecclesiastical). Coach Painting. Brickwork. Bookbinding. Linotype Work. Lithography—Direct. Photography. Art. Mathematics.

Kevin Street Technical Institute

Electrical Engineering. Physics. Materia Medica. Art. Boot and Shoe Making. Arithmetic. Wireless Telegraphy. Ch

GOSSIP FROM THE COURSE.

ANOTHER DULL DAY.

SHADES OF JORROCKS.

A CESAREWITCH TRIAL.

FROM OUR TRAVELLING CORRESPONDENT.

GATWICK, Wednesday Night.

Dull racing in dull weather sums up the proceedings this afternoon here, when the going was very holding. An Irish-bred four-year-old, Tampa, by Marcamond out of Golden Girl, won the opening selling race by two lengths and a short head from The Big Three and Squad, but there was little in the performance, for he was at the bottom of the handicap, which is explainable from the fact that he had not been in the first four in his last eight races. At half-way he took the lead, and won easily in the hands of little A. Wragg. He is trained at Epsom by M. J. Reardon for Mr. Howard Lacy, the old Middlesex cricketer, who not long ago acquired the Cobham Stud, which was so long associated with the name of the late Mr. William Allison.

A grey daughter of Milesius—Gibside Fairy was an easy winner of the Mole Two-Year-Old Selling Plate, in which she beat Black Cuff and the favourite, More Fruit, by a length and a half and a length, being bought in afterwards for 450 gns. The other two-year-old event, the Crawther Nursery, was also won by an Irish-bred one, Killough Castle, a well-grown son of Marhill, who when sent to the Dublin sales last year by Mr. E. T. O'Meara made 140 gns. to go into the stable of Ted Gwilt. He had run moderately in a selling race at Kempton, and the public did not take kindly to his chance, so that he started at 100 to 8. He stayed on better than anything else to win by a head in a bumping finish from the Simona colt, with Grand Gown three lengths away.

Sovereign Lady, who seemed to possess a good chance on form, was ridden by one J. Pigg. His name and his style of riding reminded one of Jorrocks and that "washbally seat" that he used to criticise, for this J. Pigg and his mount wandered all over the place, and finally zig-zagged their way into fourth place. The favourite here was Silex Major, from Fred. Darling's stable, ridden by Richards, but after showing up at half-way he swiftly dropped out.

The Stayers' Handicap, the principal event of the day, was won by the five-year-old Royal Realm mare, Realm Park, who beat the favourite, Kerosene, and Steel Point by four lengths and a head. All the placed horses were in the lower part of the handicap, and the winner is in the Cesarewitch, for which she is to run with 6st. She has been consistent, but she is a one-pace animal, and this was her first victory in two seasons. The bottom weight, Monetize, made strong running and soon had the field well strung out, but half-way up the straight he was well beaten, and then Realm Park stayed on too well for the others.

A POOR-CLASS FIELD.

Paris Flight, after showing prominently, failed to stay home, and Ballyscanlon ran a good deal below his Doncaster form. For a handicap of some importance it was a poor-class field, and good stayers are uncommonly scarce in this country at the moment. I doubt whether a single one of the field here has even an outside chance in the Cesarewitch. The only one that there seemed to be any possibilities about was Greek Idol.

Under his penalty Razor ran a good race for the Charlwood Handicap, where he was beaten a length and the same by Atreas and Bachelor's Tonic. He was handicapped by having to make his own running on the stands side. Atreas was a clever, rather than an easy, winner from Mr. Lowry's gelding.

They were a moderate lot of horses in the last race, the September Stakes, a weight-for-age event, which Sir Matthew Wilson's Achtoi gelding Arctic Star, won in a canter from the French horse, Kepi Amarante.

Again the racing here will be moderate to-morrow. Guadiana does not run for the County Nursery, which I place between Covent Garden and BAR ONE. The latter of these may win. CARDAMON, after winning in good style at Nottingham, disappointed since, but he may be good enough to beat Saxpence in the Surrey Plate. BACHELOR'S VOW may win the Redhill Mid-weight Handicap.

There is a better race than anything in the South at Edinburgh, the Edinburgh Gold Cup. Kinchinjunga missed an engagement this afternoon for this, and he won so easily at Ayr that he must have a good chance, despite his penalty. Spartacus has not run for a long time, and the danger to KINCHINJUNGA, who should win, may be Silver Stick. The PEGGY HONORA filly looks the best in the Barnbougle Nursery.

GALTEE MORE.

GATWICK MEETING.

REALM PARK SCORES.

2.0—WILLOW SELLING HANDICAP PLATE of 200 sovs. 1m.

Mr. H. Lacy's br. g. TAMPA, by Marchmond—Golden Girl, 4, 6-7 ..... F. Fox 2
Mrs. D'Arcy Baker's THE BIG THREE, 4, 8-6 ..... Wragg 1
Mr. A. C. E. Howeson's SQUAD, 3, 7-7 ..... F. Fox 2

Also ran—Acrobatic (S. Donoghue), Mon (H. R. Dick), Dilemma (Gordon Richards), Ice (P. Donoghue), Arthur's Choice (L. Reed), Noctifer (J. Sirett), Kelvin (L. Cordell), Samovar II. (K. Robertson), Petra (J. Read). Off 2.4. (Winner trained by M. Reardon.)

Betting—9 to 4 agst. Noctifer, 5 to 1 Dilemma, 6 to 1 TAMPA, 7 to 1 The Big Three, 100 to 14 Kelvin, 10 to 1 Verneuil II., 100 to 8 Squad, 20 to 1 any other.

Won by two lengths; a short head, Verneuil II. was fourth and Samovar II. last.

2.30—MOLE SELLING PLATE of 100 sovs. Two years old. 5f.

Mr. G. C. D. Beighton's gr. f. GIBSIDE FAIRY, by Milesius—Dash, 8-11 ..... Perryman 1
Mr. M. G. Hartigan's BLACK CUFF, 8-5 ..... J. M'Cormack 2

Mr. V. Hobbs's MORE FRUIT, 8-11 ..... F. Lane 3

Also ran—Okanagan (T. Carey), Speardora colt (B. Carslake), Typhoon (F. Fox), Crime (C. Shaw.) Off 2.31. (Winner trained by Hamilton.)

Betting—Evens More Fruit, 3 to 1 agst. GIBSIDE FAIRY, 5 to 1 Crime, 10 to 1 any other.

Won by a length and a half; a length. Typhoon was fourth and Okanagan last.

3.0—STAYERS' HANDICAP PLATE of 550 sovs. 2m.

Mr. G. Bates's b. m. REALM PARK, by Royal Realm—Alice Park, 5, 5-12 ..... K. Robertson 1
Mr. C. H. Lee's KEROSENE, 6, 7-1 ..... Bullock 2
Mr. H. Smith Tarberville's STEEL-POINT, 4, 7-5 ..... Gurney 3

Also ran—Dakota (C. Smirke), Spectroscope (F. Fox), Greek Idol (F. Lane), Ballyscanlon (S. Donoghue), Paris Flight (Gordon Richards), Foolish Lad (T. Barber), Goodwin (J. Sirett), St. Mary's Kirk (G. Walsh), Broken Faith (A. Burns), Desert Chief (J. Read), Monetize (A. Wragg). Off at 3.0. (Winner trained by Tabor.)

Betting—5 to 1 agst. Kerosene, 11 to 2 Paris Flight, 7 to 1 each REALM PARK and Steel-Point, 8 to 1 Goodwin, 10 to 1 Ballyscanlon, 100 to 6 each Spectroscope and Dakota, 20 to 1 any other.

Won by four lengths; a head. Goodwin was fourth and Foolish Lad last.

3.30—BRAWTER NURSERY H'CAP PLATE of 150 sovs. 7f.

Mr. E. Gwilt's ch. c. KILLOUGH CASTLE, by Marhill—Princess Killough, 8-8 ..... F. Lane 1
Mr. H. Benjamin's SIMONA C., by Tamar, 8-7 ..... J. Morris 2
Lord Glanely's GRAND GOWN, 7-10 ..... Wragg 3

Also ran—Good News (F. Marshall), Pilgrim's Belle (R. Dick), Small Folly (R. Jones), Sea Girl (D. Butchers), Rubylight (G. Smith), Talpa (S. Donoghue), Orbina (H. Graves), Bois de Rose (F. Forsyth), Jessica (H. Jelliss), Ethelwulf (K. Robertson), Hartstongue (C. Smirke), Tabaris (L. Brown), Creey (R. Perryman), Cherry Brook (M. Beary), Stem I. (F. Fox), Silex Major (G. Richards), Peach King (E. Sirett), Sovereign Lady (J. Pigg), Gaudy Girl (J. Dines). Off at 3.31. (Winner trained by Owner.)

Betting—3 to 1 agst. Silex Major, 4 to 1 Sovereign Lady, 7 to 1 Orbina, 10 to 1 each Talpa, Bois de Rose and Simona C., 100 to 8 KILLOUGH CASTLE, 20 to 1 any other.

Won by a head; three lengths. Sovereign Lady was fourth and Osaka colt last.

4.0—CHARLWOOD HANDICAP, a sweepstakes of 2 sovs. each, with 100 sovs. added. 5 f.

Mr. E. Michaelides's ch. g. ATREAS, by Paiope—Despina, 5, 7-7 ..... Wragg 1
Mr. A. Lowry's BACHELOR'S TONIC, 4, 7-12 ..... A. Burns 2
Mr. A. C. E. Howeson's RAZOR, 6, 8-13 ..... F. Wadsworth 3

Also ran—Laniard (R. Perryman), Fawn Way (P. Beasley), Joliment (J. Read), Real Estate (T. Lane), Secretary (T. Barber), Sea Lion (Dines), Lissome Lad (H. Packham), June Clover (K. Robertson), Sinking Sun (A. Wragg). Off 4.3. (Winner trained by Barling.)

Betting—5 to 1 agst. Razor, 6 to 1 each Sinking Sun and Joliment, 7 to 1 each June Clover, Fawn Way, and Bachelor's Tonic, 100 to 14 ATREAS, 100 to 8 Lissome Lad, 100 to 6 any other.

Won by a length; same. Sinking Sun was fourth and June Clover last.

4.25—SEPTEMBER STAKES of 3 sovs. each, with 150 sovs. added. 1m.

Sir M. Wilson's br. c. ARCTIC STAR, by Achtoi—Skyspress, 7-11 ..... T. Barber 1
Lord Queenborough's KEPI AMARANTE, 8-8 ..... Beasley 2
Mr. W. A. Read's ETOILE D'ARGENT, 8-8 ..... F. Fox 3

Also ran—Mr. Dubber (F. Lane), Hennaypin (P. Beasley), Faraway (A. Donoghue), Hand in Glove (A. Wornall). Off 4.57. (Winner trained by Tabor.)

Betting—9 to 4 agst. ARCTIC STAR, 7 to 2 Hennaypin, 6 to 1 each Faraway and Etoile D'Argent, 6 to 1 Kepi Amarante, 100 to 12 Mr. Dubber, 100 to 6 Hand in Glove.

Won by twelve lengths; ten lengths. Faraway was fourth and Hennaypin last.

LIMERICK JUNCTION

RAIN A SPOIL SPORT.

FAVOURITES RAN BADLY.

Heavy and incessant rain overnight and throughout the morning seriously had a damaging effect on the attendance at Limerick Junction for the opening day's racing, the crowd being about the smallest seen at any meeting there this season. The rain and the effect it had on the going was also responsible for the paucity of runners, and it was very disappointing that the afternoon's proceedings should have commenced with a walk-over. While the racing was in progress the weather was comparatively fine, being a couple of light showers falling, which were of no consequence, but the going was deep and holding.

There were no outstanding races on the programme, but, apart from the walk-over which Denis Orb received for the Sologhead Hurdle Race, the racing was fairly attractive. Favourites fared badly on the whole, and one to let her supporters down badly was Fearstown, who for most of the journey looked to have the Directors' Plate at her mercy. Going away quickly from the barrier she established a useful lead before the half-way stage, and was still well in front when a furlong and a half remained to be covered. From this onwards, however, she faded away and was passed, first by Striped Sleeves and then by Cratloe. The last-named, coming from nowhere, at it were, easily outstayed the other two, and gained yet a further win for Mr. T. Ray, the Co. Dublin trainer, who has now completely recovered from his recent illness and is able to attend race meetings again.

Of the five moderate horses competing for the Ballykisteen Plate, Ronald's Pride was considered to hold the best chance, but in the race he never flattered, and after Sweet Lady had made a bold showing for nearly a mile Average came upon the scene and quickly got his measure. Royal Earn then momentarily looked like contesting the issue, but Average had too much in hand and easily credited Mr. Parkinson with the stake.

Mr. H. S. Gray's colours are not so familiar on Irish racecourses nowadays as used to be the case some years back. He, however, was represented by a very much fancied candidate for the Sprinters' Plate in Some Other Day, who, served by a quick beginning, led all the way and won with something to spare from Salvadora.

Again, it was the Three Miles Steeplechase which provided the best race of the day, and it certainly is very satisfactory to find this class of race coming back to popularity. Of the six runners, four were well in the reckoning as they approached the last fences. Tender Prospects up to this stage had been to the van with Letham, Polar Lass and Linwarney in close attendance, and when Tender Prospects weakened, Letham and Polar Lass settled down to a ding-dong duel, which the former won by a length. Barretstown failed badly in the attempt to concede 26lb. to Cornafulla in the Two Miles Steeplechase, the latter having the race to himself from the last fence to the winning post. Details:—

2.45—THE SOLOGHEAD PLATE of 50 sovs., of which the second receives 3 sovs. A handicap hurdle race. 2m.

Mr. John Doyle's br. g. DENIS ORB, by Orb—Bottle, 4-10-3 ..... Doyle 1
(Trained by Owner.)

3.15—THE DIRECTORS' PLATE of 50 sovs., of which the second receives 3 sovs. A handicap. 5 f.

Mr. T. Ray's b. h. or br. c. CRATLOE, by Sirrah—George's Glory, 4-8-9 ..... D. Ward 1
Mr. [illegible] STRIPED SLEEVES, 4-8-9 ..... Joe. Canty 3
Capt. R. B. Bruce's FRIARSTOWN, 3, 5-0 ..... Jos. Canty 3
Mr John Doyle's Tranquillete, 6, 8-2 ..... John Doyle 4
Mr. C. J. Swan's Tender Prospects, a, 9-2 ..... Jas. Cullen 0
Mr. F. Corcoran's Chaucerian, 3, 7-9 ..... M. Ward 0

(Winner trained by Owner.)

Betting—6 to 4 agst. Lisworney, 3 to 1 Brackhawn, 4 to 1 each Polar Lass and LETHAM, 20 to 1 any other.

Tender Prospects set the pace to Letham, Mount Prospect, Lisworney and Polar Lass, with Brackhawn last. After two miles, Mount Prospect was pulled up, and a little further on Brackhawn fell. Approaching the last fence, Letham headed Tender Prospects, and, another of the challenge of Polar Lass, won by a length; ten lengths divided second and third. Tender Prospects was fourth.

3.45—THE BALLYKISTEEN PLATE of 50 sovs., of which the second receives 3 sovs. A weight for age steeplechase. 2 m.

Mr. A. Lowry's ch. g. CORNAFULLA, by Bachelor's Crafty—Bellette, 5, 10-5 ..... J. Costello 1
Mr. C. Blackmore's BARRETSTOWN, 5, 12-0 ..... M. T. Cullinan 2

(Winner trained by Dawson.)

Betting—4 to 1 on Barretstown. Barretstown made the running to the last fence, where Cornafulla headed him, and went on to win by thirty lengths.

4.15—THE BRIDGE PLATE of 50 sovs., of which the second receives 3 sovs. A handicap flat race. 1½m.

	Age. st. lb.
EDEN M., by Heloan (Mr. M. Mitchell)	Age st. lb.
PRIMTOI (Mr. T. O'Connor)	5 9 13
TROSSACHS (Mr. M. J. G. Hartigan)	Kirwan 5 9 12
OSLO (Mr. J. G. Hartigan)	Owner 4 9 12
LADY POP (£50) (Mr. H. E. Delmege)	Harty 4 9 12
	Owner 5 9 4
ULTRA VIOLET (£50) (Mr. T. Fletcher)	Owner 4 9 4
GRACE PARK (£50) (Mr. J. J. Foley)	Brabazon 4 9 4
	Owner 4 9 4
FULSK (Mr. J. A. Coen)	Owner 4 9 4
SAINT SENAN (Mr. P. J. Corbett)	Owner 3 8 10
CLEARBRITE (Mr. P. J. Crosbie)	Collins 3 8 10
MILLWHEEL (Mrs. M. Dawson)	Dawson 3 8 10
BANAHENMORE (Maj. G. O. Ryan)	Ryan 3 8 10
	Owner 3 8 10
VESINGTON SUN (Mr. H. M. Hartigan)	Owner 3 8 10
VAFETY ACT (Mr. T. Keane)	Owner 3 8 10
MISS TIERNANEAN (Mr. P. Keenan)	Owner 3 8 10
	Owner 3 8 10
GNES W. s., by Heir (Mr. J. Long)	Owner 3 8 10
ALAREA (Mr. G. Mannine)	Owner 3 8 10
ROUD RAVEE (Mr. P. J. Murphy)	Owner 3 8 10
KERLEAP (Sir G. S. Murray)	Gunter 3 8 10
EVOLOG (Mr. D. H. Pratt)	Owner 3 8 10
ATHERLAND (Mr. C. Ryan)	Ryan 3 8 10
DOWDALE (Mr. J. S. Shepherd)	Arnott 3 8 10
LEMON (Mr. T. F. Taaffe)	Owner 3 8 10
	Owner 3 8 10
ROMEO PARDO (£50) (Mr. J. J. Parkinson)	Owner 3 8 10
GOLDEN STRAND (£50) (Mr. J. J. Parkinson)	Owner 3 8 1
RED FRUIT (£50) (Mr. J. J. Parkinson)	Owner 3 8 1

3.45—THE WELTER PLATE of 50 sovs., of which the second receives 3 sovs. A handicap flat race. 2m.

	Age. st. lb.
PROSPICE (10lb. ex.) (Mr. J. J. Parkinson)	Owner 6 13 6
LOMOND'S LAKE (Mr. P. W. Sharp)	Parkinson 5 13 0
KNOCKRARREN (Mr. H. J. Tully)	Owner 6 11 9
PEARLMORE (Miss M. Mackell)	McDonnell a 11 7
ARDFINNAN (Mr. F. W. Wise)	Owner a 11 7
PRINCE HIRAM (Mr. T. A. Ryan)	Ryan a 11 7
CASTLEWRIXON WIRE (Mr. W. Darcy)	Owner a 11 7
LISWORNEY (Miss M. Feore)	Owner a 10 13
WILD THYME (Mr. J. J. Tully)	Owner a 10 13
GLENANAAR (Mr. C. Dodd)	Brabazon a 10 12
MAIDSTOWN (Mr. N. Connolly)	Owner a 10 12
WILLOUGHBY'S TRUMP (Mr. T. Lowry)	Owner a 10 12
THE DUD (Mr. J. J. Foley)	Owner 6 10 7
CLARE ISLAND (Mr. J. J. Parkinson)	Owner 5 10 0
DESTHORPE (Mr. B. W. Purdon)	Connolly a 10 0
WOO WOO (Mr. D. F. O'Brien)	Owner a 10 0
REWARD (Mr. Moss)	Owner a 10 0
THIRTY-BOB (Mr. T. Ray)	Owner a 10 0

4.45—THE MONARD PLATE of 50 sovs., of which the second receives 3 sovs. A handicap steeplechase. 2m.

	Age. st. lb.
PEPPER WINE (Major C. Mitchell)	Arnott 6 12 7
BARRESTOWN (Mr. T. Ray)	Owner 6 12 7
MARCHES (Mrs. Darby Rogers)	Kirwan a 12 1
ODD CAT (Mr. [illegible])	D. Rogers a 11 7
COTULA (Mr. A. Lowry)	Owner 6 11 7
ARDFINNAN (Mr. F. W. Wise)	Owner 6 11 4
CARRIG LONG (Mr. F. W. Wise)	Owner 6 11 3
COLAR LASS (Mr. C. Ryan)	Ryan a 11 2
GOLDEN CHERRY (Mr. J. O'Sullivan)	Owner 6 10 10
HOLLYFORD (Mr. F. W. Grene)	Ryan 6 10 10
MOUNT PROSPECT (Mr. P. Berbey)	Owner a 10 7
GOLDEN SYRUP (Capt. R. Holroyd Smyth)	Owner 5 10 6
INNISFAIL (Miss E. M. Nunan)	Owner 5 10 6
GIPSY INA (Miss B. Wise)	Owner 5 10 6
RECOLLECTION (Mr. J. W. Widger)	Owner 5 10 6
TRAMON LAD (Capt. J. R. Collins)	Widger 4 9 12
ST. VIN (Mr. M. Moore)	Walker a 9 10
ROI KNIGHT (Mrs. Moss)	Moss a 9 10
	Moss 5 9 7

5.15—THE STEWARDS PLATE of 50 sovs., of which the second receives 3 sovs. A weight for age steeplechase. 3 m.

	Age. st. lb.
ARIZONA'S KNIGHT (Capt. [illegible])	Mr. [illegible] 6 11 7
BACHELOR'S NEWS (Mr. P. Corcoran)	Byrne a 11 7
BALLYCARRON LASS (Miss M. Feore)	Feore 6 11 7
CRAFTY SCOTT (Mr. A. Lowry)	Delany 6 11 7
POLLY ALDER (Mr. J. G. Lynch)	Owner 6 11 7
WHITE HONA (Mr. N. P. Maher)	Wise a 11 7
GOLD LABEL (Mrs. A. Masters)	Connolly a 11 7
REWARD (Mr. Moss)	Moss a 11 7
FREEDOM'S DAWN (Mrs. T. Kenan)	Nunan 6 11 7
LADY IRENE (Mr. J. O'Sullivan)	O'Sullivan 6 11 7
FRANKFORT LODGE (Mr. J. T. Purcell)	Owner 6 11 7
TENDER PROSPECTS (Mr. J. C. Ryan)	Owner 6 11 7
PROUD MAISIE (Mr. J. W. Widger)	Widger 6 11 7
GIPSY INA (Miss H. Wise)	Owner 6 11 7
CRAFFINNAN (Mr. F. W. Wise)	Owner a 11 7
DESMOLOGUE (Mr. J. Sweetman)	Owner a 11 7
SEARMAR (Mr. J. J. Parkinson)	Owner a 11 7
ROYAL VANITY (Mr. H. M. Hartigan)	Owner a 11 7
CERIGO (Mr. W. Mimic)	Owner 4 10 7
SUNSQUIRE (Mr. E. H. Walker)	Walker 4 10 7

FORM HORSES.

GATWICK

2. 0—Gladioli.
2.30—Lorenzo.
3. 0—Bar One.
3.30—Radio (nap)
4. 0—Battalion.
4.25—Talup.

EDINBURGH.

1.30—Battles.
2. 0—Migration.
2.30—Royal Ambassador.
3. 0—Spartacus.
3.30—Peggy Honora.
4. 0—Composure.

Eclipse.

SPECIAL SELECTIONS FOR TO-DAY.

Westminster Gazette :—To-day's Best—Gay Goshawk. *Daily Double*—Gay Goshawk and Bar One.

Daily Express :—Safety Bet — Bar One (win). Double—Bar one and Battalion.

Daily Mirror :—Double — Bar One (nap) and Battalion.

Daily Sketch :—Double—Silver Stick (nap) and Talup.

OFFICIAL SCRATCHINGS.

GATWICK MEETING.

Charlwood Handicap—Lady K.
Montefiore Stakes—Perfect Son, Ravenstone.

NEWBURY MEETING.

Isley Sellinge Plate—Squat.
Highclere Nursery Handicap—Noon, Riverside, Quicklime.
Lambourn High-Weight Handicap — Vanoc.
Actuary, Sonny.
Kingsclere Plate—Dachan Arms.

MISCELLANEOUS.

September Maiden Stakes, Leicester—La Belle Taplow.
Southwell Maiden Plate, Nottingham—Pretty Swift.
Pontefract engagements—Victoria, Ratnam.
Nottingham engagements—Great Sand.
Market Rasen engagements—Grace Dieu, Arklow.
All engagements in Sir Hedworth Meux's name—Tillyvally.
All engagements this year—Eventide.
All engagements—Poor Cousin, Abbot's Pride, Fair Pauline, Sweet Fairy, Mayfield.

SELECTIONS FOR TO-DAY.

The meeting will be brought to a conclusion to-day, when a programme framed on much the same lines as yesterday will be submitted. Excursion tickets will be issued by the 9.30 train from Kingsbridge this morning, and the special returns at 6.10 p.m. Selections are appended:—

Tipperary Plate—Khedive or Star Eireann.
Moderate Plate—Zorre Pardo.
Welter Plate—Ardfinnan.
Bridge Plate—Douanier.
Monard Plate—Odd Cat.
Stewards' Plate—Suncourt or Sweet Mona.

2.45—THE TIPPERARY PLATE of 50 sovs. A handicap flat race. 7 f. 50 yds.

	Age. st. lb.
ARDSALLAGH (Mr. A. McCann)	Dawson 4 10 0
BRAMBLE (Mr. A. Wragg)	Wragg 4 10 0
BUM AND COFFEE (Mr. J. Furlonger)	Turner 5 8 10
HAPPY HEN (Mr. J. R. Porter)	Coldicutt 5 8 9
EXALT (Mr. D. M. Gaha)	Lowe 5 8 9
LOCHSHIRE (Mr. H. C. Miller)	Dale 5 8 8
STAR SAINT (Mr. E. Gibbons)	Scott 4 8 8
SUNNY (Mrs. Hartigan)	M. Hartigan 4 8 7
CALLISTEMON (Lt. Durham)	F. Peck 4 8 7
SILVER ISLAND (Mr. J. Barnes)	Hedges 6 8 7
SOUCHONG (Mrs. Cornelius)	Larkin 5 8 7
LEMIN (Sir Charles Hyde)	Scobie 5 8 7
OLIVEBURY (Mr. F. W. Owen)	Hackett 5 8 4
GREY PHILIP (Mr. R. Middleman)	Harty 5 8 3
WAITING (Ma)	Beardon 3 7 5
GAY CORINTHIAN (Mr. J. R. Rawson)	McKenna 4 7 5
LALLA ROOKH (Sir Percy Newson)	Hoey 5 8 3
PRETTY SWIFT (Ld. Astor)	Barling 3 8 3
THE OCK (Mr. J. E. Cottrell)	A. Taylor 3 8 2
THE BLOWER (Mr. J. Powell)	Gilbert a 8 1
TOPAZ (Mrs. J. McDonald)	J. Scott 3 8 1
ZIE (Mrs. A. H. Hammond)	F. Starling 3 8 1
GOLDEN ALE (Lt.-Col. E. A. Wallinger)	A Hammond 4 8 0
LONGEST (Mrs. M. Turner)	F. Leader 4 8 0
BEAU DE GHENT (Mr. D. M. Gant)	Hollerne 3 7 15
ORANGE MIST (Lt.-Col. J. Carruthers)	M. Hartigan 3 7 13
BYE BYE (Captain J. G. R. Homfray)	L. Hammond 3 7 13
FRIAR'S SONG (Mr. J. W. Sharples)	R. J. Colling 3 7 12
BATTLE-LINE (Mr. A. C. Schwartz)	Sherwood 3 7 11
ROCK DAISY (Mr. R. L. Glasspool)	Cundell 3 7 11
	H. Beasley 4 7 10
	C. Leader 4 7 10

Form. Probable Starters and Jockeys. Forecast.

	Betting.
310 SILVER TOSS	A. King 100/6
031 BACHELOR'S VOW	Dines 8/1
343 KENTISH BELLE	Wadsworth 9/2
213 BRAYCOLA	J. Childs 7/1
311 RUM AND COFFEE	Sirett 8/1
300 LOCHSHEE	Brennan 10/1
000 LEMIN	Read 100/8
200 OLIVEBURY	F. Fox 100/6
00* LALLA ROOKH	J. Barker 100/6
013 PRETTY SWIFT	Morris 10/1
441 THE OCK	Jelliss 10/1
000 TOPAZ	Graves 6/1
020 VIE	A. Wragg 100/8
233 GOLDENDALE	Forsyth 10/1
000 BEAU DE GHENT	Perryman 100/8
001 BATTALION	H. Wragg 100/7
300 BYE BYE	G. Richards 7/4
004 ROCK DAISY	Baines 100/7
	Southey 100/7

4.25—MONTEFIORE STAKES of 3 sovs. each, 1 sov. ft., with 150 sovs. added. Second receives 30 sovs., third 15 sovs. 1m.

	Age. st. lb.
TALUP (Mrs. T. Carthew)	Wootton 4 9 7
PERFECT SON (Sir A. Butt)	Wootton 5 9 0
JOHN'S SON (Mr. F. W. Morley)	M. Hartigan 4 9 0
NORMAN DUKE (Mr. C. Ellison)	Butchers 4 8 0
MAGNUS (Mr. A. C. E. Howeson)	W. Nightingall 5 8 0
RAVENSTONE (Eleanor Lady Torrington)	F. Scott 3 8 0
MASTER QUACK (Baron Baeyens)	MacColl 5 7 11
LIGHTS O' LONDON (Mr. R. Davison)	Templeman 5 7 11
EAGLE ROCK (Lord Astor)	A. Taylor 3 7 7
TRAFAD (Mr. F. J. Benson)	R. Wilson 3 7 7
CONQUEROR II. (Capt. J. D. Colin)	Rayson 3 7 7
RAINY WEATHER (Mr. M. D. Blair)	Blair 3 7 4
SILVER BARB (Mr. R. Cohen)	R. Day 3 7 4
SCARBOROUGH (Mr. J. W. Corrigan)	T. Waugh 3 7 4
EVENING SUN (Mr. J. B. Leigh)	C. Leader 3 7 4

Form. Probable Starters and Jockeys. Forecast.

	Betting
110 TALUP	Smirke 2/5
130 JOHN'S SON	G. Richards 9/2
000 NORMAN DUKE	D. Butchers 100/8
223 TRAFAD	F. Fox 8/1
RAINY WEATHER	Wright 100/8
00 EVENING SUN	T. Barber 100/8

EDINBURGH MEETING.

GREY GOWN'S NARROW VICTORY.

2.0—MONTROSE SELLING WELTER HANDICAP PLATE of 150 sovs. 1½m.

Mr. H. Crawford's ch. g. VOLTAIRE, BATTERY, by Volta—Fiji Up, 4, 7-10 ..... Elliott 1
Mr. J. Gall's KILDALE, 5, 7-10 ..... A. Glasgow 2
Lieut.-Col. P. Robinson's NEILL'S MILL, 5, 8-3 ..... S. Wragg 3

Also ran—Baby's Bottle (Whiteman), Shiraz (W. Christie), Case Hardened (C. Parker). Off 2.2. (Winner trained by Jas. Crawford.)

Betting—6 to 4 agst. VOLTAIRE BATTERY, 3 to 1 Neill's Hill, 9 to 2 Baby's Bottle, 7 to 1 Kildale, 100 to 8 any other.

Won by two lengths; eight lengths.

2.30—PIRIE SELLING PLATE of 150 sovs. 7 f.

Mr. F. B. Rhodes's br. g. ARDSCULL, by Steadfast—Erasi—What a Fairy, 5, 8-12 ..... C. Ray 1
Mr. W. Neilson's TURNIPS, 5, 8-7 ..... F. Field 2
Lady Green's GALLOPING SLAY, 4, 7-7 ..... J. Taylor 3

Also ran—Black Orator (F. Winter), Nil Simile (J. Kirby), Keep Smiling (S. Wragg), Fertius (F. Hodges), Ghazali (W. Christie), Golden Lava (F. Brooks). Off 2.35. (Winner trained by Hobson.)

Betting—100 to 30 each agst. Galloping Slay and ARDSCULL, 4 to 1 Turnips, 6 to 1 each Black Orator and Nil Simile, 100 to 7 any other.

Won by three parts of a length; four lengths.

3.0—PRESTONPANS NURSERY HANDICAP, a sweepstakes of 2 sovs. each, with 200 sovs. added. 6 f.

Mr. N. Field's b. f. TETRASTYLE, by Tetrameter—Shapely, 7-7 ..... J. Caldwell 1
Mr. R. Esmond's ORRISIMA, 8-4 ..... Elliott 2
Major A. C. Marshall's ROYAL FLUTTER, 7-9 ..... H. Sharp 3

Also ran—Arctic Night gelding (F. Winter), Styria (T. Weston), Brushwood (W. Alford), Half Hoop filly (W. Nolan), Cause Célèbre (A. Glasgow), Basland (C. Brown), Solimas's star filly (F. Field), Gifting Castle (W. Stephenson), Hale Shaw filly (S. Wragg), Lady Kitty (T. Boal). Off 3.5. (Winner trained by Lord Rosebery.)

Betting—3 to 1 agst. Styria, 4 to 1 TETRASTYLE, 9 to 2 Orrisima, 7 to 1 each Brushwood and Arctic Night gelding, 100 to 6 any other.

Won by four lengths; three lengths.

3.30—LOTHIANS HANDICAP PLATE of 300 sovs. 1m. 3 f.

Mr. A. Bowman's ch. f. PRETTY GOWN, by Grey Fox II.—Lucy Farrand, 4, 7-5 (car. 7-6) ..... T. Weston 1
Mrs. H. Dent's WHINPARK, 5, 8-0 ..... J. Kirby 2
Mr. A. E. McKinlay's HAPPY LIFE, 5, 7-9 ..... S. Wragg 3

Also ran—Dropilin (J. Caldwell), Sessay Wood (W. Stephenson). Off 3.31. (Winner trained by Peacock.)

Betting—12 to 4 agst. GREY GOWN, 3 to 1 each Happy Life and Sessay Wood, 7 to 2 Whinpark, 10 to 1 Dropilin.

Won by three parts of a length; a head.

4.0—BUCCLEUCH HANDICAP, a sweepstakes of 2 sovs. with 150 sovs. added. 5 f.

Mr. G. Whitelaw's b. h. BRIZO, by Jas. of Orange—Erize II., 5, 8-0 ..... J. Collins 1
Captain A. S. Wilson's TOURING PRINCE, 3, 6-9 (car. 6-13) ..... S. Wragg 2
Mr. J. McLean's EL SORISO DE SABATO, 3, 6-13 ..... W. Christie 3

Also ran—Love's Awakening (J. Taylor), Clever (W. Nevett), Golden Willow (W. Alford), Downholme (A. Glasgow), Prospect (T. Weston), Little Red Riding Hood (W. Stephenson), Moya (F. Field), Fly Girl (J. Caldwell), Beedivine (F. Brooks), Bright Sign (A. Berry), Tip and Run (C. Parker). Off 4.6. (Winner trained by Owner.)

Betting—7 to 2 agst. Golden Willow, 5 to 1 Open Prospect, 11 to 2 ll Soriso de Sabato, 6 to 1 Love's Awakening, 7 to 1 BRIZO, 8 to 1 Downholme, 10 to 1 Touring Prince, 100 to 6 any other.

Won by a length and a half; two lengths.

4.30—BASS ROCK PLATE of 200 sovs. 1 m.

Lord Durham's ch. g. BANTLING, by Stedfast—Denial, 3, 11-4 ..... Mr. A. Cottrill 1
Miss M. Marks's SKY PILOT, 3, 12-5 ..... Mr. Armstrong 2
Lord Barnby's PILATE, 4, 12-4 ..... Mr. Renton 3

Also ran—The Miller (Mr. Whitfield). Off 4.31. (Winner trained by Lord Durham.)

Betting—11 to 10 agst. BANTLING, 2 to 1 Sky Pilot, 6 to 1 The Miller, 10 to 1 Pilate.

Won by a length; five lengths. An objection to the winner was subsequently withdrawn.

NEWMARKET MEETING.

WEDNESDAY, SEPTEMBER 28.

GREAT EASTERN HANDICAP, a sweepstakes of 10 sovs. each, with 700 sovs. added. 6 f.

	Age. st. lb.		Age. st. lb.
Nothing		Bolder	4 8 1
Venture	4 9 6	Fire Engine	3 8 1
Nice Prospect	4 9 5	Cupifon	3 7 12
Endowment	3 8 12	Tourcen	3 7 12
Sundry	5 8 8	Rhyolite	5 7 11
Holtboki	4 8 8	Marine Parade	4 7 9
Buckaway	4 8 4	French Kiss	4 7 9
Arrival	4 8 3	Dingaan's Day	3 7 7
Harmazon	4 8 3	Stranathro	3 7 7
Anahid	3 8 3	Grandisson	3 7 6
Ninisiquit	3 8 3	Donuina	4 7 5
Foundation		Tetrasel	3 7 3
	Stone 4 8 1		

ALEXANDRA PARK MEETING.

SATURDAY, OCTOBER 1.

LONDON SPRINT PLATE (handicap) of 1,000 sovs. 5 f.

(Weights raised 4lb.)

	Age. st. lb.		Age. st. lb.
Lord Wembley	4 9 0	Scarlet

GOLF.

THE £1,040 TOURNAMENT.

BRAID IN THE THIRD ROUND.

There was a remarkable scene at Walton Heath yesterday. It occurred after James Braid had won his way to the fourth round of the £1,040 tournament.

Braid is the sole survivor of the veterans. Alex. Herd and Harry Vardon were beaten in the second round in the morning, but Braid won his way into the round which occupied the afternoon. In this he met R. Weastell, one of the Welsh "hopes." They fought each other to the last hole. Then the cheering began. Braid had won by the narrowest of margins, but he had survived thirty-six holes of gruelling golf under bad weather conditions, and he remains to represent the old school. As he walked towards the club-house he had to force his way through the delighted crowd to his own workshop. Braid played steady golf all day. He has not the length of the young men, but he has all the skill of the seasoned player.

The brothers Whitcombe continued to make progress, and it seems as if it inevitably must lead to a meeting between them, though that cannot mature until the final. E. Whitcombe had one of the easiest of journeys to the fourth round. He has not yet had to play more than fifteen holes to decide any of his matches. Yesterday he beat W. B. Smith in the third round by 5 and 4, and proceeded to beat R. Hodson by 5 and 3. C. Whitcombe disposed of Sandy Herd, last year's winner, by 2 and 1, and then played great golf to beat L. Herrington by 5 and 3. Ockenden, whose play in the earlier stages was good enough to warrant great faith in his ability to win through, unexpectedly fell to A. Miles, and A. Compston, after a close fight with A. Wheildon, overcame L. Bates. F. Williamson surprised Ted Ray to win on the last green. He had to go the "full course" in the third round against R. Wilson. Of the eight survivors, J. Braid has won the tournament on four occasions, and E. Whitcombe and Compston are also past holders. The great match in the farth round morning is that between Compston and C. Whitcombe.

SECOND ROUND RESULTS.

R. Fernie (Sale) beat B. Bembridge (Grimsby), 4 up.

W. Robertson (West Lancs) beat H. Vardon (South Herts)—2 and 1.

E. Whitcombe (Meyrick Park) beat W. Smith (Hadley Wood)—5 and 4.

B. Hodson (Newport, Mon.) beat J. Horn (Weston-super-Mare), 1 up.

A. Miles (Merlon Park) beat F. Jewell (Long Ashton)—3 and 2.

Ockenden (Hanger Hill) beat A. Young (Sonning)—5 and 2.

R. Weastell (Colwyn Bay) beat J. Henderson (Ilkley)—5 and 4.

J. Braid (Walton Heath) beat C. Watts (Melbourn)—2 and 1.

L. Herrington (Abbeydale) beat T. Barber (Cavendish)—2 and 1.

C. Whitcombe (Crews Hill) beat A. Herd (Moor Park)—2 and 1.

L. Bates (Warren House) beat D. McCulloch (Troon), 1 up.

A. Compston (unattached) beat A. Wheildon (Moseley)—1 up.

J. Gaudin (Alwoodley) beat W. Wooler (Hollingbury Park), at 20th.

T. Robson (Cooden Beach) beat J. Steer (Burnley)—6 and 5.

E. Ray (Oxhey) beat H. Sutton (Streetley)—7 and 5.

T. Williamson (Notts) beat R. Wilson (Crobam Hurst), 1 up.

THIRD ROUND RESULTS.

Robertson beat Fernie—3 and 2.

E. Whitcombe beat Hodson—5 and 3.

Miles beat Ockenden—2 and 1.

Braid beat Weastell, 1 up.

C. Whitcombe beat Herrington—5 and 3.

Compston beat Bates—6 and 5.

Robson beat Gaudin, 2 up.

Williamson beat Ray, 1 up.

AMERICAN WOMEN'S CHAMPIONSHIP.

MISS G. COLLETT BEATEN.

GARDEN CITY, Wednesday.

A feature of the third round of the American Women's Championship on the Cherry Valley course here to-day was the defeat of Miss Glenna Collett, title holder in 1922 and 1925, by Mrs. Alexa Fraser (Ottawa), three times winner of the championship, by 2 and 1.

Mlle. Simone Thion de la Chaume, the British champion, had a narrow escape in her match with Mrs. Higbie (Detroit), the French player winning by a single hole; and Miss Ada Mackenzie, the Canadian champion, beat Miss H. Payson (Portland, Maine) by 4 and 2.

Miss Maureen Orcutt (White Beeches) again played convincing golf, and easily beat Miss Knap (Weathcock) 5 and 4. A splendid 3, at the eleventh by Miss Orcutt featured a one-sided match.

After turning square, Mrs. Horn (Kansas City) took five holes in a row to beat Miss B. Wall (Oshkosh) 5 and 4. Miss M. Jenny (New York) beat Miss J. Brooks (Englewood) 6 and 5, Miss Van Wie (Beverley) beat Miss E. Quier (Reading) 2 up, and Mrs. Pressler (Los Angeles) defeated Mrs. C. Smith (Glen Ridge), 1 up.

THE ARMY IN ULSTER CHAMPIONSHIP MEETING.

The Army in Ulster Championship Meeting was continued at Newcastle, County Down, yesterday. Results were :—

Inter-Unit Challenge Cup — Durham Light Infantry beat Depot Royal Ulster Rifles by 13 holes; 1st Battalion 5th Fusiliers beat Headquarters N.I.D. by 6 holes.

Captain Arderne (D.L.I.) won the bogey competition with 3 up. Captain White (R.A.S.C.) and Lieutenant Fairbanks (Sherwoods) tieing with 1 down for second prize.

Sub-Lieutenant Cousens (D.L.I.) (13), with 74, won the medal competition, Captain Owen (18), 76, being second.

The winners of the sweepstakes were :—18 holes —Captain Buckley (Northumberland Fusiliers) (16), 75; first 9 holes—Lieutenant Tufnell (Foresters) (9), 34; second 9 holes—Lieutenant Wilson (D.L.I.) and Lieutenant Fairbanks (Sherwoods) tied with a net 38.

THE AMERICAN LADIES' CHAMPIONSHIP.

The thirty-two players who survived the qualifying test met in the first round of the matchplay stages of the American Ladies' Championship on the Cherry Valley Links, Long Island, New York, yesterday. Mlle. Simone de la Chaume (St. Cloud, Paris), holder of the British Championship, entered the second round by defeating Mrs. Hanley (Michigan) by 4 and 3; Mrs. Alexa Stirling Fraser, who, as Miss Dorothy Campbell, of Edinburgh, won the British and Scottish titles several years ago, was unexpectedly beaten by Mrs. Pressley, the Western Champion, by one hole. The former American title-holders in Mrs. Fraser (née Alexa Stirling), of Ottawa, and Mrs. Arnold Jackson (Greenwich) were drawn together. Mrs. Fraser won easily by 6 and 5. Miss Glenna Collett (Greenwich), winner in 1925, beat Mrs. Anderson (Cherry Valley) by one hole, and Miss Ada Mackenzie (Toronto), the Canadian Champion, who returned the best score in the qualifying test, defeated Mrs Fitler (Philadelphia) by 7 and 5. The most impressive display was given by Miss Maureen Orcutt (White Beeches), the Metropolitan Champion, who beat Miss Van Wie (Olympia Fields) by 8 and 6. Miss Orcutt was five strokes under "par" when she finished her match.

CLUB NOTICES AND REPORTS.

ROYAL DUBLIN.—Saturday—The Coldstream Guards' Cup; strokes.

MILLTOWN.—In captain's prize; mixed foursomes, has been postponed until Wednesday, 28th September.

FOXROCK (Ladies).—Draw for captain's prize, Final round to be completed by 1st November :—Mrs. Hall v. Miss Wilson; Mrs. Fitzgerald v. Mrs. Pim or Miss Creery; Miss Murphy v. Mrs. O'Reilly; Mrs. R. Roche v. Mrs. Craig. Tuesday, September 27th—Prize presented by D. Beatty. Stroke Draws 10.30, 11, and 2.

GRANGE (Ladies).—Foursomes arranged for Monday, September 26th, postponed to Monday, October 3rd.

BALLYCASTLE (ANTRIM).—Marine Hotel Cup, Semi-final :—A. L. Peacocke (14) beat F. Hughes (20), 4 and 3; J. B. Johnstone (4) beat Commander Beresford (18), 4 and 3. Final—Peacocke beat Johnstone, 3 and 2.

FOXROCK.—Match play, 18-hole heats. Entries close club-house to-day, at 6 o'clock. Draw will appear in the *Irish Times* to-morrow.

RATHFARNHAM (Ladies' Branch).—Result of Messrs. Elvery and Co.'s prize :—Mrs. Yeates (rec. 14), 2 up; Miss Flynn (rec. 12), 3 down; Mrs. Hamilton (rec. 14), 5 down. September 27—Prizes presented by Mrs. Robert Browne. The following players have qualified for play in same :—Miss Baldwin, Mrs. Batchen, Mrs. Bourke, Mrs. Beatty, Miss Buchanan, Miss Lamont-Browne, Mrs. Brunker, Mrs. Graves-Clayton, Miss Coleman, Mrs. Creed, Mrs. Crozier, Miss Drury, Mrs. Elvery, Miss Flood, Mrs. French, Mrs. Hamilton, Mrs. Henshaw, Mrs. Ireland, Mrs. Jackson, Mrs. Jozé, Miss Booth-Jones, Mrs. Lowe, Mrs. Luce, Mrs. Marsh, Mrs. Matthews, Dr. Maxwell, Miss O'Hara, Miss O'Duffy, Miss Phelps, Mrs. Roberts, Miss Short, Mrs. Sinton, Mrs. Stewart, Miss Werner, Mrs. Wilson, Mrs. Yeates. Draws 10.30, 11 and 2 o'clock.

WOODBROOK (Ladies).—The competition for the Lady captain's prize, presented by Mrs. C. Tighe, will be played to-morrow. Draws at 2.30 and 3.30.

HERMITAGE.—Ladies. Semi-open Scotch foursomes. Miss Pentony and Mrs. Pentony, 2 down; Miss J. Mooney and Mrs. Walters, 4 down. Tuesday next, prize presented by a member, 18 holes, strokes, in two classes; best four in each class to play off by match play.

CLONTARF.—Ladies. September 27, ladies' committee prize, 18 holes, strokes; draw at 2.15. October 6th, monthly medal, strokes.

RUNAWAY HORSE AT HOWTH.

A horse yoked to a farm cart took fright at Howth on Wednesday evening and dashed along the Harbour road. The driver was thrown off, but was uninjured. A number of people were about at the time, and several of them endeavoured to pull up the frightened animal without success. Eventually the horse was caught by Sergeant Gilmartin and Guard McGillan.

ASSOCIATION FOOTBALL NOTES
BY A SPECIAL CORRESPONDENT.
IN THE
Weekly Irish Times
TO-DAY.

ASSOCIATION.

IRISH LEAGUE ROUTED

NINE GOALS DOWN AT INTERVAL.

FOOTBALL IN A DOWNPOUR.

For a big representative match there has never been such a small crowd as at Newcastle-on-Tyne for the meeting of the Irish and English League. Rain had poured in torrents for twenty-four hours, and was still coming down when Spencer won the toss for England. After five minutes, Holme opened the account for England, when Fitzroy had made a brilliant save at full length from Carr. Moorhead was playing sterling football in defence, but the Irishmen were unable to hold the English forwards, who were well backed up by teir half-backs.

Three minutes later Dean added to the score. Johnson shot, the ball hit the post, rebounded to Seymour, who centred for Dean to score with ease. The superiority of the English side was very apparent at this point, and Allan and Ferguson were hard pressed. England went further ahead after another six minutes, Johnson netting.

No fault could be found with Fitzroy for the goals scored against Ireland, as he had no chance whatever with them. England went further ahead when, in quick succession, Dean, the English centre-forward, scored three goals, Fitzroy being well beaten each time.

Then, for the first time, the Irish forwards got away, and Moore was very prominent in two raids, which, however, proved abortive. In one of these Bambrick and Moore had Tremelling, the English goalkeeper, over the line, but, unfortunately for Ireland, it was the wrong side of the post. The resulting corner was cleared, and England again went in to attack. Johnson scored seven minutes from the interval. Seymour added the eighth three minutes later, and Johnson scored the ninth with a minute to go.

The second half commenced in the same pitiless downpour, and conditions were most depressing. Allan and Ferguson were holding their own with the English forwards, and consequently the Irish half-backs and forwards were more in the picture. McCaw was playing well, and was ably supported by Lynas. The English forwards were being continually baulked by Allan and Ferguson exploiting the offside.

The Irish forwards came away again, and from one of their raids McCaw opened the Irish account, after eleven minutes of the second half had elapsed. The ball had gone out to the right, and McKenney very cleverly beat Finney, the English left back. He brought the ball in a little, and before he could be challenged he centred. McCaw met the ball, steadied himself, and gave Tremelling no chance.

This goal seemed to infuse new life into the Irish attack, and the left wing was prominent in further raids. After mid-field play England returned to the attack, but met a dour defence. Moorhead being exceptionally good at first time tackling and blocking shots. The Irish defence held out, and the visitors' forward line returned to the attack, Tremelling saving at short range from Bambrick, who was unlucky in not adding to Ireland's score a few minutes later.

By this time it was dark, and the ball was very wet and heavy. In the closing stages play ran from end to end, Inch distinguishing himself by cleverly robbing Dean. Result :—

English League ..... 9 goals.
Irish League ..... 1 goal.

Teams :—

Ireland—Fitzroy (Distillery); Ferguson (Celtic), Allan (Portadown); Snodden (Linfield), Moorhead (Linfield), Inch (Celtic); McKenney (Bangor), Moore (Glenavon), Bambrick (Linfield), Lynas (Ards), McCaw (Linfield).

England—Tremelling (Birmingham); Goodall (Huddersfield), Finnel (Bolton); Edwards (Leeds), Spencer (Newcastle), Hardy (Cardiff); Hulme (Woolwich), Johnson (Sheffield), Dean (Everton), Car (Middlesbrough), Seymour (Newcastle).

INTER-LEAGUE MATCH.

	Goals.		Goals.
English League	9	Irish League	1

CLUB MATCH.

Arsenal	0	Corinthians	4

ENGLISH LEAGUE III.—(SOUTHERN.)

Bournemouth	1	Queen's P. Rangers	2

RUGBY.

ULSTER BRANCH I.R.F.U.

THE GENERAL MEETING.

At the annual meeting of the Northern Branch Irish Rugby Union in Belfast last night, Mr. R. Wallace Harland, the well-known referee, was elected President, and Captain J. Gillespie (Collegians), and Mr. R. D. Smyth (Malone), were appointed Vice-Presidents. Mr. W. A. B. Douglas was re-elected hon. secretary, but Mr. H. S. Johnston resigned from the treasurership, and is succeeded by Mr. A. S. Atkinson.

The honorary auditors are Messrs. R. J. Walsh and R. S. Dren, and seven members of the Committee were elected as follows :—A. C. Douglas, F. W. Haslett, Dr. T. R. V. Irwin, A. McAlery, J. McVicker F. Rudd, and H. T. Pollock.

The outgoing President, Mr. H. F. Shepperd, said, as a result of a meeting with the Headmasters' Association, anew set of rules had been adopted for the Schools Cup, the principal one of which reduces the age of players taking part in the competition.

The stand at Ravenhill was being completed by the ends being covered with glass. He paid special tribute to the work of Mr. J. Strain in getting the entertainment tax removed in Northern Ireland.

The annual report showed fifty-six clubs in membership, and the financial statement recorded a profit of £130 on the year. Up to the present the branch has spent £4,700 on the Ravenhill ground.

Mr. H. C. Kelly, who was the first President of the Branch in 1886, was present, and received a cordial welcome.

Dr. G. V. Stephenson, who leaves for London Hospital to-day, was the subject of a eulogistic reference by the President.

NEW SOUTH WALES CAPTAIN ON THE INJURED LIST.

A. C. Wallace, the captain of the New South Wales Rugby team, who strained his thigh in the opening match of the tour at Devonport, is a doubtful player for to-day's match at Newport. A decision regarding his fitness will not be made until this morning, but at practice yesterday it was noticed that he was stiff, and that he frequently placed his hand on his thigh after a spring.

Asked for his opinion regarding the Newport match, he said : "We shall do our very best to win; but, as we have not yet played on a wet ground (and it seems very probable that the Newport ground will be wet and heavy), it is impossible to say how we shall be affected."

TO-DAY'S FIXTURE.

Y.M.C.A. 2nd v. Skerries College. Clarement road, 4.15.

Y.M.C.A. 2nd—J. N. Olliffe; R. W. Whiteside, G. A. Lowe, R. Darling, C. Bowesman; W. R. Prescott, G. J. Boucher, J. Coghlan, C. Hodgins, D. Harpur, J. Lang, R. Michael, G. McNeill, J. Noblett, V. J. Walker.

FRENCH PLAYER FOR HARLEQUINS.

Among those who will assist Harlequins this season is A. Verger, the French international. Verger last season played stand-off half for France against Wales at Swansea, and also against England at Colombes when the Frenchmen gained their first victory over England. For Harlequins against Rosslyn Park at Twickenham on Saturday Verger appears as one of the centres of the three-quarter line.

CLUB NOTICES.

PALMERSTON.—Special practice for all teams at Clonskeagh this evening at 5.15 sharp.

NEWCASTLE WEST.—At the annual general meeting the following were elected for the coming season—President, Mr. Robert Cussen; Vice-Presidents, Captain Curling, Mr. R. Nash, Mr. J. P. Lavan; committee—Father Ryan, Father Dunne, J. F. Ambrose, Dr. Roche, and O. O'Ryan; captain, R. F. Cussen. Hon. Treasurer, J. J. Donnellan. Hon. Secretary, M. Beary, South quay, Newcastle West to whom applications for fixtures should be made.

KILRUSH.—The annual general meeting was held in the club, Toler street. Mr. Michael Killeen, President, occupied the chair, and there was a very good attendance. The report for the past season was submitted by the Hon. Secretary and adopted. It showed that the club's first season had been a remarkably successful one. The Hon. Treasurer's was also passed. The following officers were elected — President, Mr. Michael Killeen; captain, R. G. Walsh; Vice-captain, M. O'Reilly; Hon. Secretary, M. D' Glynn, Kilrush; Hon Treasurer P. D. Jennings; committee—Messrs. M. L. Counihan, P. J. Counihan, T. J. Daly, M. Quilpeen, M. J. McMahon, William McMahon.

RUGBY UNION CLUB MATCHES.

	Points.		Points.
Bridgend	3	Swansea	5
Exeter	8	Devonport Services	0
Rugby	3	Newport	14

RUGBY LEAGUE.

St. Helens Recreation	0	Wigan H'alfield	3
Wigan	8	Huddersfield	0

GREYHOUND RACING.

TWO NORTHERN WINNERS.

Beaded Biddy, which won the National Greyhound Racing Company's Cup during Horse Show Week, gave a very impressive performance last night by her success in the seventh heat of the Civic Cup, in which she passed the line four lengths in front of Never Worry, who spoiled any chance he had by bumping. The winner's time was 28 3-5 seconds, which, considering the heavy going, was distinctly good.

Another fine performance was that by Wise Joe, who, in winning the eighth heat of the Civic Cup, beat a very strongly fancied candidate in The Goshawk. Wise Joe did the journey in the same time as that of Beaded Biddy, and should go further in the stake.

Two Northern dogs, newcomers to the Shelbourne track, Carmeent and Palm Beach, won their heats in the Champion Hurdle and Civic Cup respectively. The former floored the odds-on favourite, Kiddie, going round in faultless style, while Palm Beach, leading throughout, won by five lengths.

Gone for Serr and Lough Broom were both clever winners of their respective heats in the Garry Cup.

Despite the unfavourable weather, a large attendance witnessed the racing. Details :—

GARRY CUP—For 54 all-ages. Winner, £40 and Cup; second, £15; third, £10; three dogs, £7 10/- each; twelve dogs, £2 each.

SIXTH HEAT.

Mr. M. Elliott's bd. GONE FOR SURE (Garmonicon—To Be Sure) 1
Mrs. G. Greer's SKEANGO 2
Mr. P. J. McNamara's BLUE STEEPLE 3
Also ran—Barley Price, Hyland Style, Golden Glow.

Betting—6 to 4 agst. Skeango, 4 to 1 each Barley Price, Golden Glow, and GONE FOR SURE, 8 to 1 Blue Steeple, 10 to 1 Hyland Style.

Won by four lengths; three. Time—29 secs.

SEVENTH HEAT.

Mr. Lawlor's bd. LOUGH BROOM (Sans Souci—Laineta) 1
Mr. H. Cremin's ROVING LASS 2
Miss A. McNamara's LADY BLACKBIRD 3
Also ran—Hidden Light, Sally Twig, Little Vera.

Betting—5 to 4 on LOUGH BROOM, 5 to 2 agst. Sally Twig, 8 to 1 each Hidden Light and Lady Blackbird, 10 to 1 each Roving Lass and Little Vera.

Won by two lengths; same. Time—29 1-5 secs.

CIVIC CUP—For 54 all-ages (dogs and bitches). Winner, £100 and Cup; second, £30; third, £15; three dogs, £10 each; twelve others, £4 each.

SEVENTH HEAT.

Mr. M. O'Brien's bd. b. BEADED BIDDY (Beaded Dick—One Drop) 1
Mr. H. Sawtell's NEVER WORRY 2
Mr. P. Kinsella's HARD TO CHRISTEN 3
Also ran—Singlestick and Money Changer.

Betting—5 to 2 on BEADED BIDDY, 5 to 1 each Hard to Christen and Never Worry, 20 to 1 each Singlestick and Money Changer.

Won by four lengths; one. Time—28 1-5 secs.

EIGHTH HEAT.

Mr. J. Murray's f. d. WISE JOE (Again Victorious—Lady Peggy) 1
Mr. T. O'Sullivan's THE GOSHAWK 2
Mr. N. Walshe's WHITE FOX 3
Also ran—Mars and Risen Star.

Betting—7 to 4 on The Goshawk, 3 to 1 agst. Mars, 5 to 1 WISE JOE, 20 to 1 each White Fox and Risen Star.

Won by two lengths; same. Time—28 1-5 secs.

NINTH HEAT.

Miss B. Pearson's bd. d. PALM BEACH (Honeyman—Let Her Out) 1
Mr. C. Thomas's O'NEILL'S CHOICE 2
Mr. J. Lynch's FAR FETCHED 3
Also ran—Don Juan, Barnacrobeen.

Betting—Evens PALM BEACH, 5 to 2 Far Fetched, 3 to 1 O'Neill's Castle, 10 to 1 each Don Juan and Barnacrobeen.

Won by five lengths; four lengths. Time—28 4-5 secs.

CHAMPION HURDLE—For 33 all-ages (dogs). Winner, £50 and Cup; second, £20; two dogs, £10 each; four dogs, £6 each; eight dogs, £4 each.

SEVENTH HEAT.

Master F. O'Donoghue's w. l. SPLONK (Castlefield—Lino) 1
Mr. F. Dillon's GLENHUGH 2
Mr. J. Martin's CHARMING DAN 3

Betting—5 to 4 on SPLONK, 2 to 1 agst. Glenhugh, 4 to 1 Charming Dan.

Won by five lengths; same. Time—29 2-5 secs.

EIGHTH HEAT.

Mr. P. J. Creighton's bd. CORMORANT (Stormont—Ballyveney Maid) 1
Mrs. Collins's KIDDIE 2
Mr. J. Buckley's BIG ATTACK 3
Also ran—Sally Grade.

Betting—6 to 4 on Kiddie, 3 to 1 agst. High Grade, 4 to 1 CORMORANT, 10 to 1 Big Attack.

Won by three lengths; four lengths. Time—29 3-5 secs.

SEMI-FINALS OF EMPIRE CUP AT CELTIC PARK.

Heavy rain did not greatly interfere with the attendance at Celtic Park last evening. The first three semi-finals of the Empire Cup were run off, and produced some keen racing. Details :—

POPULAR STAKES.

Mr. T. McKaig's CHARLIE MAC (3 to 1) 1
Mr. J. Shaw's KASHMIR (10 to 1) 2
Mr. T. McCann's JOHN ROBINSON 3
Also ran—Rock Daniel, Glenmornan and Smoker.

Won by one length; three. Time—31 1-5 secs.

CELTIC HURDLE.

Mr. N. McGreevy's MELLADUN (7 to 4) 1
Mr. F. Lanny's LUCY 2
Mr. T. McCann's CAPTAIN CUTTLE (10 to 1) 3
Also ran—B. Man, Mizzen Head and Mad Old Cro.

Won by one length; half. Time—38 2-5 secs.

EMPIRE CUP.

FIRST SEMI-FINAL.

Mr. R. Campbell's DERRYLIN HOPE (6 to 1) 1
Mr. J. Shaw's SWEET KATHLEEN (5 to 1) 2
Mr. J. Finnigan's NONSIP FLAPPER (5 to 1) 3
Also ran—Imperial Gertie, Clyno, and Brandy Snap.

Won by three lengths; one. Time—34 4-5 secs.

SECOND SEMI-FINAL.

Mr. F. Loughran's BENBO (2 to 1) 1
Mr. H. Mulligan's MOUNTDART DUFFER (8 to 1) 2
Mr. J. Connolly's FORCE BLAST (5 to 1) 3
Also ran—Total Tenor, Handsome Bead, and Georgia.

Won by three lengths; half. Time—36 secs.

THIRD SEMI-FINAL.

Mr. E. Magee's VICTORIOUS COMPANY (2 to 1) 1
Mr. McCreesh's BRENDABRESS (5 to 1) 2
Mr. F. McGaughey's CHIVAEROUS (10 to 1) 3
Also ran—Happiness and Wee Comber.

Won by three lengths; half. Time—28 4-5 secs.

METROPOLITAN HURDLE.

Mr. W. Blake's CHEERFUL BRIGAND (2 to 1) 1
Mr. B. McCormick's BRECHILL LAD (8 to 1) 2
Miss K. McHenry's DANNY MCHENRY (6 to 1) 3
Also ran—Do Be Quick, Purdysburn, and Flying Froth.

Won by three lengths; five. Time—39 2-5 secs.

MEDICAL OFFICERSHIPS.

RATHDOWN GUARDIANS' ACTION

The appointment of medical officers to the Killiney and Glencullen dispensary districts was again under consideration at a meeting of the Rathdown Guardians yesterday.

The Minister for Local Government wrote stating that the duty of the Guardians was clear, and that it had been pointed out by him on the 27th ult., and by the Guardians' solicitor on the 6th inst. He now requested the Guardians to comply with the requirements of Section 6 (4) of the Local Authorities (Officers and Employes) Act, 1926, by appointing Dr. James I. Enright as medical officer of Killiney, and Dr. W. H. Sexton as medical officer of the Glencullen dispensary district.

The Chairman (Mr. Cullen) said that he believed that the Act was not properly administered, and that was why he would like to see the matter go further. It had been stated, in letters to the Press that the Guardians were disgusted because their friends were not appointed. That was unfair. He did not know any of the doctors, but what he desired was that the best doctor should be appointed. In his opinion the Act was designed to legalise jobbery.

Mr. Kelly said that the doctors recommended should be appointed, as the Guardians had requested the Local Appointments Commissioners to make the recommendations. In his opinion, they had carried out the Act in the matter.

Mr. Delaney said that they should see the matter out to the end.

On the motion of Mr. Marley, seconded by the Chairman, a committee, consisting of the Chairman, Messrs. Marley, Delaney and Leonard, was appointed to interview the Dail representatives of the County Dublin and other deputies, with a view to the repeal or amendment of the Act.

BELFAST SALE OF ANTIQUES

SOME INTERESTING EXHIBITS.

The sale of the furniture, antiques and other property of the late Mr. Francis Joseph Bigger, a well-known Northern solicitor, writer and archæologist, concluded yesterday at Ardrigh, Antrim road, Belfast.

Among the silver ware was an Irish two-handled cup, standing 7½ inches high and weighing 27 ozs., with the inscription :—"The gift of the Presbyterian congregation of Carnmoney to Rev. G. M'Clelland, in testimony of their approbation of his courage and presence of mind in repelling an attack on (their highly-esteemed minister) the Rev. John Thomson and his family by a gang of robbers, May 26th, 1803."

Another object of much interest was an oblong Irish tray, with Gadroon border, inscribed :—"Presented by the merchants of Belfast interested in the West Indies trade to Richard Staples, Esq., for the eminent services he rendered them on his mission to London in March, 1809." It weighed 100 ozs.

The diningroom pictures embraced a pair of small oval portraits in oils of William Magee and Mrs. Magee, of Bridge street, Belfast, 1792, painted by the Belfast artist, Joseph Wilson, a that year. They stand in the original carved wood-gilt frames.

There came next the library effects with two portraits in water-colours of John and William Campbell, sons of the Rev. Robert Campbell, of Templepatrick, bearing date 1806-7.

The auctioneers were Messrs. Nicholl and Ross, Belfast.

"LOUTH FOOTBALL SCENES."

In our report of the wild scenes at a Louth football match at Castlebellingham on Sunday last, it was stated that the referee (Alderman Thomas Burke, Drogheda), was "attacked by an angry crowd, and was struck." Alderman Burke writes to say that he was not struck.

DUBLIN CORPORATION SCHOLARSHIPS.

SUCCESSFUL CANDIDATES.

Of 196 candidates who presented themselves at the examination for Dublin Corporation Secondary Scholarships, 89 were successful. The scholarships are of the value of £20 each, and the maximum number of marks obtainable was 1,000. The following candidates passed in the order given :—

John A. Watters (734), James Kavanagh (731), Columba McGuire (719), John F. O'Sullivan (715), Mary Maguire (712), Gerald Alpin (703), Joseph F. Bohn (693), Tomas P. O Madain (688), Sheila Smyth (680), John G. Gaynor (677), John J. Hughes (673), Brigid C. Mulcahy (673), Padraig Ua Ingoleby (666), John F. O'Donnell (666), Francis V. Louis (653), Michael V. Culliton (650), Richard Harrington (649), John Garrett (649), Patrick J. Morrissey (648), Kevin Walsh (643), Francis L. Treanor (642), Patrick H. Crosbie (637), Annie Page (637), Patrick Linnane (636), Hilda M. Dillon (634), Robert P. Cooke (632), Anne M. Whelan (630), Sylvester Fitzpatrick (629), Thomas A. Howard (626), William Marlowe (626), Kathleen Byrne (624), William Doyle (623), William Kennedy (614), John J. Crowley (611), Martin F. Daly (611), Mary A. Devins (607), Cathal O Caomhanach (606), Anthony Beglan (604), Frederick Smith (598), Joseph T. Bryan (589), Patricia J. M. Dowling (589).

First-year scholarships of the value of £60 have been awarded to J. O'Keefe, J. F. Murray, Maureen McDermott, Una C. McDowell, F. J Holland, Mary A. D. Kennedy, Annie M. Dooley, and Honora O'Donnell.

THE METHODIST CHURCH.

GENERAL COMMITTEE OF MANAGEMENT.

The annual meeting of the officers of the General Committee of Management of the Methodist Church of Ireland was held on Tuesday in the Centenary Church, St. Stephen's Green, Dublin. The President of the Church, the Rev. W. H. Smyth, M.A., of Belfast, presided, and the business was introduced by the secretary, the Rev. R. Le Cole, M.A., B.D.

The Rev. W. R. Boyd reported that the estimated income for Home Missions was £16,500, and the expenditure a few hundred pounds more. Grants towards the repairs of manses were given to Abbeyleix, Rathkeale, Lisbellaw, Killeshandra, Monaghan, Lucan, Tandragee, Fivemiletown, Moira and Queenstown. Permission to repair the manses at Gorey, Castlebar, Ballybay, Ardara and Fintona was given.

The officers of the Supernumerary Ministers' Fund reported that the income of last year was the largest on record. It was hoped that the income of this year would show a further increase, so that the annual allowances to retired ministers and ministers' widows might be again increased.

The Rev. F. E. Harte, M.A. (Belfast), the Rev. W. H. Massey (Tralee), and Mr. W. Robinson, J.P. (Newry) presented the various aspects of the Chapel and Building Fund, and permission was given for certain improvements in the following churches—Arklow, Portarlington, Tarbert, Tempo, Swanlinbar, Glacknadrummond, Pitt street, Belfast, Bannfoot and Tandragee.

Education affairs were introduced by the officers of the department, and the President made a statement concerning the transfer of schools in the North of Ireland. The Rev. E. B. Cullen (Belfast) and Mr. Richard Jagoe (Cork) reported a substantial balance on the working of the Children's Fund for the year.

The half-yearly meeting of the Foreign Missionary Committee was held on Monday evening, the President of the Church in the chair, the business being introduced by the secretary, the Rev. G. A. Joynt, M.A. (Carlow).

The treasurer, the Rev. Dr. McKeag, reported an increase in income. The Rev. W. G. Lee-Barnes, Mr. Ronald Brown (Dublin), Mr. W. H. Baskin, J.P. (Bangor), and Mr. C. Beckitt (Dublin) were appointed to represent the Committee at the annual meetings of the Society in London.

Miss Thomson reported that the income of the Women's Auxiliary for the year was £4,477, being the highest on record.

The Rev. C. S. Greaves presented the report of the Missionary Summer School, held at Tullamaine, Dublin, in July. It was successful, and the Rev. Greaves was cordially thanked for his services. A similar vote was accorded the Principal and the Committee of Wesley College, Dublin, for the use of Tullamaine and Epworth Hall premises for the Summer School.

At a meeting of the Pastoral Efficiency Committee in St. Stephen's Green Church, Dublin—the Rev. John A. Duke presiding—the Secretary, the Rev. A. E. Johnson, of Portrush, welcomed a number of new members to the Committee. It was decided that the subject for consideration at the Pastoral Efficiency Session of the Conference in June next shall be "The Passion for Souls," the subject to be dealt with under three headings—first, the passion for souls in early Methodism; second, in modern Methodism; and, third, the sources of this power. The Revs. J. A. Duke, B.A., G. A. Mollwraith, and A. McCrea, M.A., were appointed to deal with the three sections respectively.

The Methodist Union Committee met yesterday in the Vestry of the Centenary Church—the President of the Church in the chair—business being introduced by the Secretary of the Conference, the Rev. R. Lee Cole, M.A., B.D. The Committee unanimously approved of the action of the delegates to the Bradford Conference. It was decided to proceed at once with the bills, sanctioned by the Conference, in both the Northern and Southern Parliaments, and the necessary steps were taken in counection therewith. A sub-committee was appointed to revise the proposed draft model deed. The draft Constitution was considered and passed.

The Committee on Work Amongst the Young gave a whole evening to the consideration of the work it supervises. Business was introduced by the Convener, the Rev. E. W. Young, M.A., assisted by the departmental officers—viz., Sunday Schools—The Rev. J. McCaffrey (Belfast) and Mr. W. P. Musgrave (Cork) Temperance—The Rev. P. S. Lyons (Belfast) and Dr. H. G. Smith (Dublin). Christian Endeavour—The Rev. H. H. Cornish (Dublin). The latter was cordially welcomed on taking up office as Christian Endeavour Secretary, and Mr. W. P. Musgrave as Sunday School Treasurer. Their predecessors in office, the Rev. R. J. Elliott (Kingstown) and Mr. A. Bunting, J.P. (Lurgan), were cordially thanked for their long and efficient services. Mr. S. T. Kirkpatrick (Belfast), the Christian Endeavour Treasurer, was unable to be present, but reported considerable increase in the amount raised for missions, and an interesting letter from the Christian Endeavour missionary, the Rev. R. H. Foster, B.A., D.C.M., was read. Careful consideration was given to the question of temperance propaganda, and the Rev E. W. Young, M.A., drew special attention to the betting at grey hound racing.

WIRELESS OFFENDERS.

15,000 UNLICENSED SETS IN THE NORTH.

When two residents were prosecuted at Newry Petty Sessions yesterday for having unlicensed wireless sets, substantial fines were asked for, it being stated that in Northern Ireland more than half of the 30,000 sets in use were not licensed.

In each case a fine of 5s. was imposed, and a warning was issued to the users of unlicensed sets that severe penalties would be imposed in futu.e.

FERMANAGH INSURANCE PROSECUTION.

At Newtownbutler Petty Sessions, the Ministry of Labour prosecuted Charles M'Clure, a prominent farmer residing at Kilnacran for failure to pay health and pensions contributions for his workers. The defendant pleaded guilty and was fined 2s. 6d. and 5s. costs in each case of seven summonses, and ordered to pay £4 4s 9d arrears.

LONDON WOOL SALES.

Two catalogues were brought forward, totalling 11,691 bales, including 5,856 New South Wales and Queensland, 1,160 Victorian, 1,159 South Australian, 391 West Australian, 3,415 New Zealand, also 172 home-pulled slipes. The above provided an attractive selection, so that buyers experienced no difficulty in suiting their requirements, demand being well distributed, and the sale passed off with a firm tone. Full rates were obtained for the finer grades of merino under keen competition from Continental operators, Germany in particular buying freely, while the bulk of the cross-breds and slipes were secured by Yorkshire houses.

PRODUCE AND FOOD MARKETS.

CATTLE.

GLASGOW.—Top quality cattle were again scarce, and met keen demand at late rates; other classes easier. Top

AUCTION OF SUPERIOR QUALITY FURNITURE, TO-MORROW, AT COX'S, 29 BACHELOR'S WALK.

INCLUDED IN THIS SALE ARE LARGE CONSIGNMENTS FROM CITY STORAGE WAREHOUSES, AND THE CONTENTS OF TWO PRIVATE RESIDENCES, REMOVED FOR CONVENIENCE OF SALE.

Among the principal items are:—Sweet-toned Cottage Pianos, Gramophones, Violins, China Display and other Cabinets, Rich-stuffed Chesterfield Sets, covered in silk tapestry; Whatnots, Drawingroom Tables and Chairs, Glass-back Mahogany and Oak Sideboards and Cabinets, Sets of Dining Tables, from 6 to 16 feet long; Jacobean Extending Dining Table and Set of 6 Jacobean Chairs, Cabinet, Overmantel Glass and Side Table, all to match; Walnut and Mahogany-framed Overmantel Glasses, Mahogany Bookcases and Bookcase Tops, Gilt Recess Mirrors; 12 Mahogany Spoonback Chairs, covered in leather; several other Sets of 6 and 8, in different coverings; Parlour Suites, Card Tables, Folding-leaf Tables, Oval and Round Tables, on pillar and claw; Bentwood Chairs, Fenders and Fender Seats, Hall Tables and Side Tables, Pictures and Paintings, Decorative and other China; Bedroom Furnishing in variety, including 3 Jacobean Bedroom Suites, with Oak Twin Beds to match; 6ft. Mahogany Glass-door Wardrobes, 4ft. and 4ft. 6in. Mahogany 2-piece Wardrobes, half hanging, half sliding trays and drawers; Duchesse Dressing Tables and Washstands, 5ft. Inlaid Mahogany Reflex Suite, two 5ft. Satin and Burr Walnut do.; 6ft. Walnut Cheval Suite, 8 pieces; 3ft. Satin Walnut Suites, 4ft. Inlaid Mahogany do.; a magnificent 6ft. Burr Walnut Wardrobe and Cheval Dressing Chest to match; Stained Wardrobes and Presses, Mahogany and Stained Wood Chests of Drawers, Dressing Tables, Washstands, Commodes, Toilet Glasses, Towel Rails; Inlaid Mahogany Beds, with 4-ply Wires and Pure Curled Hair Mattresses; Single Oak Beds, 3ft. and 4ft. 6in, Black Hand-Enamelled Beds, furnished complete; Feather Beds, Bolsters and Pillows; Kitchen and Deal Furniture in variety, Dressers, Tables, Chairs, Mangles, Pots, Pans and Saucepans, and numerous miscellaneous effects; also six good Secondhand Carpets. Goods on View. Auction commences at 12.30. Pianos sold at 3 o'clock.

JOHN H. COX, F.A.I., AUCTIONEER & VALUER.

SALE THIS DAY, AT 11.30,
FURNITURE AND EFFECTS.
2 HARGRAVE TERRACE, TERENURE.

JAMES H. NORTH & CO., AUCTIONEERS & VALUERS,
110 GRAFTON STREET.

THIS DAY, AT 2.30 O'CLOCK,
AT OUR SALEROOMS, 39 WESTMORELAND STREET.
"HAMILTON LODGE," BLACKROCK.

POSSESSION, DETACHED, COMFORTABLE, WELL BUILT.

SHERIDAN and KENNY, Solicitors, 24 Eustace street.

BATTERSBY & CO., AUCTIONEERS,
39 WESTMORELAND STREET, DUBLIN.

SALE THIS DAY (IN CONTINUATION),
COMMENCING AT 12 O'CLOCK.

Drawingroom, Diningroom and Bedroom Furniture; Bedsteads and Bedding, Office Filing Cabinets, small Library of Miscellaneous Books, Prints and Engravings, Kitchen Furniture, Culinary Utensils, Tricycle, Bath Chair, Galvanized Corn Bins, Linoleum, Oil Cloth, and Miscellaneous Household Effects.

Terms—Cash and 5 per Cent. Fees.

BENNETT & SON, LIMITED, M.I.A.A.,
AUCTIONEERS & VALUERS, 6 UPPER ORMOND QUAY, DUBLIN.

ANNUAL SHEEP SALES.
EWES, STORE SHEEP & LAMBS,
in the DUBLIN CATTLE MARKET,
On TO-MORROW (FRIDAY), 23rd September, 1927,
At 12 o'clock,
EARLY ENTRIES REQUESTED.

JOHN P. CUFFE LTD.
Auctioneers, Valuers and Live Stock Salesmen,
37 MANOR STREET, DUBLIN.

C. J. RUSSELL & CO., LTD.,
AUCTIONEERS AND LIVE STOCK SALESMEN,
ASHBOURNE.

AT DULEEK,
TO-MORROW (FRIDAY), 23rd inst.,
USUAL MONTHLY
LIVE STOCK SALE
Large Entry of Locally Fed Cattle in Forward Condition.

SEA TRIPS AND TOURS.

GEORGE LUNN'S TOURS.

27 Days Round Italy; by night travel £41 10 0
12 Centres and Inclusive Charges.
16 Days Round Italy, 8 Centres £26 10 0
27 Days Lakes Geneva, Maggiore, Como, Lugano, Lucerne £32 5 0
15 Days Montreux, Venice, Lugano ... £20 5 0
12 Days Paris Tour, with Auto Tours Round Paris and to Versailles... £6 16 6
23 Days in Spain, with Mr. Cazeaux £60 0 0
By Private Car Seville to Granada.
Cruises Mediterranean & West Indies. Madeira.
Apply for 2,000 HOLIDAYS ABROAD FN 16.
74 WIGMORE ST., LONDON, W.1.

SHIPPING.

ELLERMAN LINES.

HALL BLUE BUCKNALL

FAST AUTUMN PASSENGER SERVICES.
LIVERPOOL TO EGYPT, SUDAN, CEYLON, INDIA.

City of Karachi.....	5,573	Oct. 28	Colombo & Calcutta
†City of York.....	7,844	Nov. 2	Bombay & Karachi
†City of Lahore	6,949	Nov. 5	Bombay & Colombo
†City of Exeter.....	7,142	Nov. 16	Bombay & Karachi
†City of Canterbury	6,421	Nov. 25	Colombo & Calcutta

aVia Marseilles. †Via Naples. ‡Calls Port Sudan. (Calls Madras.) Direct from Marseilles.

MARSEILLES TO FAR EAST AND AUSTRALIA.

City of Lahore	6,983	Nov. 5	Singapore, Manila, Hong Kong.
City of Calcutta.....	7,676	Dec. 3	Shanghai, & Japan.

Through Tickets issued to Australia via Singapore.
LONDON TO SOUTH AFRICA.

City of Genoa.....	4,986	Oct. 20	Cape, Algoa, B.,
City of Alexandria....	4,712	Oct. 14	London, Natal.

Sailings subject to cancellation without notice.
LONDON: 104-5 Leadenhall st., E.C.3. Avs. 9340.
LIVERPOOL: Tower Bdg., Water st. Cent. 3340.
GLASGOW: 75 Bothwell street. Tel. Cent. 9822.

NEW ZEALAND VIA PANAMA CANAL.
SHAW SAVILL & ALBION LINE,
THROUGH PASSENGER BOOKINGS TO AUSTRALIAN PORTS.

For particulars apply to the Company, 34 Leadenhall street, London, E.C.3, or the White Star Line, Scott and Co. (Queenstown), Ltd., Cobh.

CUNARD
to
UNITED STATES

PALATIAL NEW LINERS.
Special arrangements for celebration of Holy Mass.

COBH to NEW YORK.

Carinthia ...Sun., Sept. 25		Laconia ...Sun., Oct. 16	
Laconia ...Sat., Oct. 1		Carinthia ...Sat., Oct. 22	
Caronia ...Sun., Oct. 2		Transylvania ...Sun., Oct. 23	
Antonia ...Sun., Oct. 9		Saxonia ...Sun., Oct. 30	
Laconia ...Sun., Oct. 9		Carinthia ...Sun., Nov. 6	

COBH to BOSTON.

Saxonia ...Sun., Oct. 2		Lancastria ...Sun., Oct. 9	
Caronia ...Sat., Oct. 8		Lacania ...Sun., Oct. 16	

LIVERPOOL to NEW YORK.

Carinthia ...Sat., Sept. 24		Aurania ...Sat., Oct. 8	
Franconia ...Sat., Oct. 1		Laconia ...Sat., Oct. 15	

* Calling at Boston.

CANADIAN CUNARD

COBH to QUEBEC & MONTREAL.

Ausonia ...Sun., Oct. 2		Ausonia ...Sun., Oct. 16	
Ascania ...Sun., Oct. 9		Ausonia ...Sun., Oct. 30	

BELFAST to QUEBEC & MONTREAL.

Athenia ...Fri., Sept. 30		Letitia ...Fri., Oct. 7	
Athenia ...Sat., Oct. 1		Athenia ...Fri., Oct. 21	

LIVERPOOL to QUEBEC and MONTREAL.

Ascania ...Sat., Sept. 24		Ausonia ...Sat., Oct. 8	
Andania ...Sat., Oct. 1		Ascania ...Sat., Oct. 15	

Also Regular Sailings from Southampton and Liverpool to U.S.A. and Canada.

WINTER CRUISES
from SOUTHAMPTON, January 7th, 1928, to MEDITERRANEAN and CANARY ISLANDS by S.S. LANCASTRIA (17,000 tons)

Descriptive folder, giving rates, etc., sent on request.

For Sailing particulars apply CUNARD LINE, OCEAN TRAVEL OFFICE, 6 LD. ABBEY STREET, DUBLIN; 1 Albert Square, Belfast; or Local Agents.

EVENTS IN IRELAND are fully commented on in the "WEEKLY IRISH TIMES" with illustrations. Price Twopence.

AUTUMN SALE
AT
ROYAL DUBLIN SOCIETY
SALE PADDOCKS
360 LOTS
OF
MARES AND FOALS,
YEARLINGS,
HORSES IN TRAINING,
LIKELY 'CHASERS, &c.
BALLSBRIDGE, DUBLIN,
SEPTEMBER 23rd and 24th, 1927,
At 9.30 a.m. sharp each day.

ROBERT J. GOFF & COMPANY, LTD.,
Auctioneers to the Irish Turf Club and the Royal Dublin Society,
NEWBRIDGE.

SEA TRIPS AND TOURS.

BIBBY LINE.
MEDITERRANEAN FORTNIGHTLY TOURS.

Motor Vessel, SHROPSHIRE, 15,000 Tons.
SEPTEMBER 23.
RETURN FARE;
SOUTH OF FRANCE (18 days) £22
FIRST-CLASS PASSENGERS ONLY.

BIBBY BROS. and CO., 26 Chapel street, Liverpool; 10 & 11 Mincing Lane, London, E.C.3, or any Passenger Tourist Agency.

ISLE OF MAN.
ISLE OF MAN STEAM PACKET CO., LTD.
DUBLIN AND DOUGLAS.
LAST SAILING OF SEASON,
From Dublin, Sir John Rogerson's Quay, Thursday, Sept. 22nd ..... From Douglas, 8.30 a.m.

Agents.—The British and Irish Steam Packet Co., Ltd., 16 Westmoreland street, Dublin; T. Cook and Son, Ltd., 118 Grafton street, Dublin; Hewett's Travel Agency, 1 Dame street, Dublin; Pickfords, Ltd., 43 Dame street, Dublin, and The Irish Travel Agency, 24 Suffolk street, Dublin; or The Isle of Man Steam Packet Co., Ltd., Douglas.

A RAMBLE THROUGH AFRICA
FROM CAPE TOWN TO CAIRO.
with
EDWARD GRAY, F.R.G.S., F.R.C.I., F.A.G.S.
Leaving Southampton 16th December next.
Those members of the party who only wish to visit South Africa can return home from Durban.
THE EDWARD GRAY WORLD TOURS,
AUSTRALIA HOUSE, STRAND, W.C.2.

(CONTINUED FROM PAGE 2.)

POULTRY, CAGE BIRDS, DAIRY.

ALWAYS use "Exchange" Laying Meal; best value procurable; 15/6 cwt.—Williamson, Chas Exchange, Dublin. 8 19

AYLESBURYS (Abbott's), 5/- to 12/6; Rhode Pullets, 10/6; young Hens, 5/-; Drakes, 7/6 (Mogeely test).—Miss Burrowes, Crosshaven. 15 D

AYLESBURY Drakes for Sale, March hatched, 7/6 each, carriage extra. Address "Z 1442, Drakes," this office. 20 F

BARNEVELDER Pullets for Sale, April hatched; 10/- each.—Fleming, Baggotsbrook, Goresbridge. 16 D

BEAUTIFUL large harvest roosting Fowls and Ducks, 6/- pair; best home fattened Geese, 7/- each, trussed, carriage paid.—Miss Connolly, Poulterer, Lowcarbery. 20 F

COCKERELS, February and March hatched pedigree White Wyandottes, Light Sussex, and Anconas, prized prizes at shows, 10/- and 7/6.—Hamilton, Castle Hamilton, Kilbeggan. 21 F

CHICKENS—10 pedigree Leghorns, 3 months, 30/-; 10 Wyandotte Hens, 24/; 10 Ancona and Cock, 23 5/-; 1927 prize Cockerels, 10/6.—Fairhall, Howth, telephone 136.

EXCELLENT large fattened roasting Fowls, 5/- pair; 10/- Duck; 1/6 pound Salted Geese, 7/- each, trussed, post free.—Miss Hutson, Poulterer, Rosscarbery. 20 F

HOUSES for Poultry—Lists from Manufacturers, Queen's Parade Co., Ltd., Camden Row, Dublin. 8 19

JERSEY Black giant Cockerels, finest Allerton stock; price moderate.—Sec. MacCarty, Sligo. 20 A

MR. Finnegan, Monkstown, Navan—Hooks, Light Sussex, Black Leghorn Hens and Cockerels for Sale; excellent results. A

OLD Fat Hens required; motor call.—O'Dwyer, 8 Great Strand street. 20 F

POULTRY—Large roasting Chickens and Ducks, 6/- pair; fat Geese, 7/- each, trussed, post paid.—Miss Sullivan, Poultry Stores, Rosscarbery, Cork. 16 D

POODLES—Performing Woolleys, By kennel, travelled, pedigree stock. Address "Z 1408, Pierrot," this office. 20 F

WANTED, registered Red year, Beef-Bull Heifer.—Apply K 1564, this office. 16 D

WHITE Runners, April hatched, imported England, prize and utility combined, 3/-.—Captain Russell, Clonmel. 16 D

5 AUBURN Utility Rathgar road—Henhouses for Sale; price moderate. 19 F

100 MASON and April Pullets, beautiful birds; cheap.—Mason, 203 South Circular road. 21 A

1926 LEGHORN and Plymouth Rock Cockerels and Pullets, prize pens, 1/-, 6/- each.—Cox, Gallowstown, Ennis. 16 D

McKEOWN, MacKEOGH & CO

SALE OF SPLENDID GRASS FARM,
SANDYFORD, CO. DUBLIN.

WE have received instructions from Patrick Brennan, Esq., to SELL BY PUBLIC AUCTION, IN OUR SALEROOMS, 4 HAY-MARKET, DUBLIN, on THURSDAY NEXT, 29th SEPTEMBER, 1927, at 1.30 o'clock p.m., all the Interest and Goodwill in his splendid Grazing Farm, situated as above, and containing 122 acres, or thereabouts, held subject to an annuity of £108 5s. 11d. to the I.L.C. The Lands, which are of splendid quality, are all in grass, and have a good water supply. There is a splendid Modern Residence, containing 2 reception and breakfast-rooms, kitchen, scullery, bathroom and lavatory, 4 bedrooms, and also 3 Workmen's Cottages; also extensive out-offices, including dairy, stabling for 3 horses, byre to accommodate 60 cattle, piggeries, granary, coal, boiler, and poultry houses, haybarns to hold 300 tons, etc., etc.

The property, which is very conveniently situated, adjoins the public road, and is only about one mile from Dundrum Station (D. and S.E. Railway), and five miles from the city, from whence there is a frequent service of motor buses. It is also within a short distance of both churches and schools.

The property should prove of particular interest to Building Contractors, as it could be admirably adapted for use as a building site, having an extended frontage along the public road, and also by reason of its being within such easy reach of the metropolis.

T. P. ROBINSON, Esq., Solicitor, Ulster Bank Chambers, Lower O'Connell street, Dublin. 'Phone—1245.

BY PRIVATE TREATY.

FORTUNESTOWN, TALLAGHT—Sale of Splendid Grass Farm, containing 117 Acres or thereabouts. Annuity, £101 8s. Od. to I.L.C.; P.L.V., £120 0s. Od. Neat Residence (6 apartments), Stabling 4 horses, Byre 40 cattle, Haybarn, 150 tons; Implement Shed, etc., etc.

AFTERGRASS AND MEADOW TO BE LET BY PRIVATE TREATY.

37 Acres at Raheny, 9 and 19 at Clonshaugh, 11 at Swords, 13 at Killeek, St. Margaret's; 33 at Portrane stown, Saggart; 55 at Heynestown, Hazelhatch; 40 at Fetherearn, Jobstown; 30 and 100 at Clondalkin; 22 at Milltown, Clondalkin; 80 at Nangor, Clondalkin; 33 at Danesrath, Clondalkin, in divisions; 16 at Newtown, Firhouse; 150 Acres of Meadow at Hollywoodrath, 17 at Ballyfore.

Particulars from AUCTIONEERS.

McKEOWN, MACKEOGH & CO.,
Auctioneers and Valuers, etc.,
4 HAYMARKET, DUBLIN.
'Phone 3. Telegraphic Address—"Factors, Dublin."

AUTUMN SHEEP SALES.
NEXT AUCTION,
TUESDAY NEXT, SEPT. 27th.
Early Entries respectfully requested.

GANLY, SONS & CO.,
USHER'S QUAY, DUBLIN.

NAAS ANNUAL SHEEP SALE.

Michael Fitzsimons will hold his second Sale of Cheviot and Galway Ewes, Wethers and Lambs, at the Sheep Fair Field, Naas, on SATURDAY, 24th SEPTEMBER, 1927, commencing at 12 o'clock.

M. FITZSIMONS, M.I.A.A.,
NAAS.

SPORTS AND PASTIMES.

GUNS—Webley and Scotts world-famed Shot Guns; also all other makes, new and secondhand; large stock; catalogues free.—L. Keegan, Gunmaker, Ins quay, Dublin. 8 17

GUN Repairs of every description executed on the premises by skilled gunsmiths; moderate charges; best workmanship; immediate attention.—L. Keegan, Gunmaker, Ins quay, Dublin. 8 17

GARNETT Buys Secondhand Guns and Rods.—Garnett, Crampton Court, Dublin. 78 22

GARNETT for Guns, New and Secondhand; Guns skilfully Repaired; Cartridges all brands; everything for the shooter; lists free.—Garnett, Crampton Court, Dublin. 78 22

GARNETT for Fishing Rods, Flies, Reels and Tackle; lists free.—Garnett, Crampton Court, Dublin. 78 22

RABBIT Nets, Pigeon Nets, Snaring Wire, Snares, Purse Cord, Ferret Muzzles, Bells, Bags, Spades; lists free.—L. Keegan, Gunmaker, Ins quay, Dublin. 8 17

PHOTOGRAPHY.

WANTED, Roll Film Camera, F/4.5 lense, good order and cheap.—K 1598, this office.

FURNITURE.

AT Highest Value—James Hill and Son, Bachelor's Walk, Purchase Furniture, Pianos, Antiques.

A SALE of Bedroom, Mattresses, Linoleum, Carpets, and Furniture.—O'Malley and Brett, Rathmines. Telephone 474. 19 A

BEDROOM Suites, 4ft. Jacobean Linen Chest, Washstand, £22.—manufacturer's prices.—Lanigan, 32 Lower Ormond quay, Dublin. 21 A

CONGOLEUM Squares, 3½ x 3, 32/-; 3 x 4, 30/-; 2 x 1½, 5/-.—Lanigan, 32 Lower Ormond quay, Dublin. 16 D

CARPET—Drawingroom, cream ground, pink medallion, 18 x 13; ordinary price 38 gns., Selling 25 gns.—Cable Mills, 33 Lower Ormond quay, Dublin. A

CARPETS—Axminster, 12 x 9, seamless, £5 15/-; other qualities and sizes. Buy direct from Manufacturers, Cable Mills, 32 Lower Ormond quay, Dublin.

FOR Sale, Bedroom Suite, complete, double bed with spring and mattress, etc. Seen, Thursday, 16 Lower Fitzwilliam street, 2.30 to 5.30 o'clock. 20 D

LAWLOR, Briscoe will Buy or Sell your Surplus Furniture. Auctions every Thursday.—35 Ormond quay.

MAHOGANY Hall Table or Side Table, richly carved legs and back, worth £30, selling at £12 10/-.—O'Malley and Brett, Rathmines. Phone 474. 19 A

OFFICE Furniture—Chairs, Tables, 2 Clocks, Cupboards, Hat Rack, Desk Boxes, etc., all in good condition.—Lyons, 20 Upper Ormond quay. 20 F

SECONDHAND Carpets for Sale.—Millar and Beatty, Ltd., 14 Grafton street.

TWO handsome Mahogany Arm Chairs, 10 Dining-room, perfect condition.—K 1576, this office. A

WANTED, two large, comfortable Easy Chairs, in good condition; state colour and price.—K 1641, this office. 21 E

MUSIC, PIANOS, ETC.

BOUDOIR Grand Steinway Piano, as new, £300, exchange, spare, sewing Machine, £10, bargain.—Address "Z 1342, Piano," this office. 8 17

BEAUTIFUL Upright Iron Grand Garman Overstrung Piano, £45; great bargain; deserves inspection.—K 1633, this office. 19 D

FOR Sale, Cottage Piano, iron frame, excellent tone, perfect condition; accept £36, lowest.—K 1638, this office. A

GRAMOPHONE Stores, 6 Johnston's Court, Grafton street, Dublin, for Winner Records and Machines. Open till 8. Lists free.

LOW, startling terms would Purchase Upright Piano or small Grand.—K 1371, this office.

PIANO Wanted by Lady; state make, price; no dealers.—K 1545, this office. 20 F

WANTED, good Gramophone; full particulars, make, price, age, etc.—K 1635, this office. 21 E

DRESS AND COSTUME.

ABOUT Clothes—Mrs. Higgins, Aston's quay, highest prices Ladies' and Gentlemen's Cast-off Clothing, Furniture, Jewellery, Artificial Teeth; country parcels received.

A CUP Civilian Highest prices for Ladies', Gent's, Children's Left Off Clothing, Furniture; distance no objection.—Mrs. White, 18 Aungier street. F

AMAZING Value, Fur Necklets—Mink, Sable, Marmot, Stone Marten, Opossum—from 21/-; no high profits.—Burke and Co., 80 Marlborough street. 19 E

BLACK Marocaine, 38 inches wide, 2/6 yard; perfect quality, Silk Brimmers, mill prices, 5/-.—Rose, 3 Delby, Harrington Mills, Long Eaton, Notts. 24 17

CASH paid for Left Off Clothing, Jewellery, Furniture, Pictures, China.—Miss Wolfe, 7 Leonard street, Bungalows and Shops for Sale and Letting. Telephone, 4536 Rathmines.—Wellington House, 35 Wellington quay. T

DUN Laoghaire—Goodwins, 110 Patrick street; we Buy and Sell all Clothing; highest prices. 20 D

FOR Sale, Seal Coat, skunk collar; cut size.—K 1495, this office. 19 E

FOR Sale, Flowered Ninon Evening Frock, also Tangerine Georgette; medium figure.—K 1645, this office.

HABIT, side saddle, by Kells, medium size, £2; will send on approval. Address "Z 1428, Saddle," this office. 20 F

LADY'S Black Shoes, 5's, 9/-; Tan, 6½'s, 10/6; both flat heels, good, and very strong. Address "Z 1454, Shoes," this office.

LADIES' and Children's Garments done in Knitting by certified Knitter; terms moderate. Address "Z 1490, Knitting," this office. 21

MRS. Roberts, 12 Lower Pembroke street, Buys Gent's Suits, Overcoats, Ladies' Clothes. 19 F

WANTED, good Fur, sufficient large collar, cuffs; must be cheap.—K 1640, this office. 21 E

WANTED, Lady's Frock, Winter Coat, good, medium figure; high laced Boots, 5½. Address "Z 1456, Frock," this office. 21 E

WANTED (privately), as new, Lady's Waterproof, etc.; Gent's Overcoat, 5' 9"; state prices, particulars; Dublin. Address "Z 1470, Dress," this office.

HOUSES AND LANDS.

Property Suitable for an Institution or Hotel—to up-to-date and substantial RESIDENCE, very soundly constructed, and in an ideal position, within 14 miles of the city, and close to a popular seaside resort. The house contains spacious entrance hall, with main and back staircase; 3 large and lofty reception rooms, 11 bedrooms, large kitchen, 3 bathrooms, with hot and cold supply; accommodation for seven servants; gate lodge and 2 cottages in the grounds; compact farmyard, with stabling, saw sheds, hay barn, large garden and conservatories. TO BE SOLD with 36 Acres of Land. Further particulars and Orders to View can be obtained from Dockrell Limited, South Great George's street.

Fitzwilliam Place—To Medical Men and others—Splendid TOWN RESIDENCE for Sale, Free of Rent for Ever. Four reception, seven bedrooms, maid's rooms, hot baths, motor garage, electric light, parquet flooring, lift, telephone. Seen by appointment with Dockrell Limited.

Shop and House—adjoining Grafton street—TO LET at £450 and taxes.

DOCKRELL LIMITED,
House Agents and Auctioneers,
38 and 39 SOUTH GREAT GEORGE'S STREET.

GALLONY HOUSE, NEAR STRABANE,
COUNTY TYRONE.

TO LET, COMMODIOUS RESIDENCE, containing 3 reception, 6 bedrooms, bathroom (H. and C.), 3 pantries, kitchen and storeroom; large garden attached, with office houses. Grazing land can be supplied if desired. Apply to MOODY and MAGEE, Solicitors, Strabane.

DOGS.

AIREDALE Puppies for Sale, 1 male, 2 females, excellent pedigrees; cheap.—R. Tucker, Dublin street, Carlow. 21 E

A PROMISING Cocker Spaniel, eleven months old, partly broken, £4 or near offer; at present in County Meath. Apply to H. R. Darling, Luppitt, Honiton, Devonshire. X

BEAUTIFUL prize bred Dogs—Irish and Wire Fox Terrier Puppies and Adults, also lovely little Pomeranians, champion pedigrees; moderate.—Waterville House, Avondale road, Phibsborough.

BLACK Cocker Puppy, male, 7 weeks, good working strain, £3.—10 Waltham terrace, Blackrock. 21 E

CHAMPION Bred Smooth Fox Terrier Puppies; cheap.—Dean, Rock House, Slane, Meath. 19 E

COCKER Spaniels—Pedigree Puppies, likely winners, splendid working strain, two guineas to clear.—Stoker, Dame House, Dame street.

COCKER, handsome liver and white bitch, thoroughly trained, retrieves land or water, £4; must sell. Address "Z 1486, Cocker," this office. 21 A

DOUBLE Champion and Field Trial Pedigree English Springers, 6 months old, for Sale, from three guineas; approval.—Corcoran, Riversdale, Booterstown.

EXCEPTIONALLY good Setter, experience and work; trial; sacrifice £8. Address "Z 1474, Setter," this office. 21 A

FOR Sale, 4 Wire Haired Fox Terrier Pups, 10 weeks, splendid pedigree, 1 male, 3 females, beautifully marked; male £2, Females 30/.—E. James, Thomondia, Rathlesagrie, Enniscorthy. 16 D

FOR Sale, Red Setter Dog, two years old, guaranteed perfectly trained to all game; trial arranged if convenient; £7 or nearest offer; sacrifice. Address "Z 1479, Dog," this office. E

GREYHOUND Racing—Regulation Patterns Sheets, Leads, Collars, etc.—T. Smith and Son, Manufacturers, 93 Marlboro' street. T

IRISH Water Spaniel Pups, 2 months; price and particulars.—Allen, Clarina, Limerick. 21 A

THE 'Irish Field' is the only weekly canine journal in Ireland. Interesting news articles and best reports of shows. On sale at all newsagents, price 2d. Subscription terms—Yearly 13/., half-yearly, 6/6, post free Head Office—11 D'Olier street, Dublin. T

1½ YEAR Fox Terrier, male; dam bred from cup dog; price £3. Address "Z 1448, Terrier," this office. 21 D

BUSINESS, BUSINESS PREMISES, LANDS, ETC.

SALE AND WANTED.

ACCOUNTANTS will Purchase small or large Audits or Practice.—K 1315, this office. 16 D

ADVERTISER willing to Share Furnished Office, central position, electric light, telephone and typist, extra communicating room if necessary.—K 1411, this office. 19 E

AT Seaside—Let two lock up Shops; big turnover in one, as tobacconist, etc.—Hegarty, Auctioneer, Sandycove. 19 E

ADJOINING Stephen's Green—Shop and House, £300 yearly.—Arthur Jones, Son, 22 Andrew street. 21 A

BALLROOM to Let, private dances, bridge, picture salons.—Shelbourne Hall. Apply Madame Rock. 21 F

CONFECTIONERY, Sweets, Tobacco—Neat shop and three apartments for Sale, in splendid position, leading thoroughfare; price £550, as a going concern with stock, fittings, fixtures and furniture. Full particulars from P. J. Byrne, Auctioneer, 8 Parliament street, Dublin. 21 A

FOR Sale only, Interest in Lease of valuable Premises, estimated best position in Henry street; particulars on application.—K 1374, this office. 20 F

FOR Sale, Business and Dwelling House in the main street of Arklow, a desirable property; immediate possession. Address "Z 1465, Business," this office. 91 E

GRATTON street—Large, bright Office to Let, first floor; £52.—K 1566, this office 20 F

GEORGE'S street—Modern Shop, £500 yearly.—Arthur Jones, Son, 22 Andrew street. 21 A

GRATTON street—Splendid Shop to Let.—Arthur Jones, Son, 22 Andrew street.

LARGE Premises, suit club, warehouse, hotel, or small factory; central.—Christie's, 19 Capel street, Dublin. 'Phone 4083. 20 F

OFFICES to Let; two rooms on ground floor, one front; excellent position, Kildare street. Apply K 1609, this office. 21 F

RABBIT Trapping Wanted; good prices paid for well trapped fenceless and places; highest references and satisfaction guaranteed.—Mooney, Penagh, Garristown, Co. Carlow. 20 F

RATHMINES—To Let, seven hundred Acres, heavily stocked. Apply Rostellan Castle, Co. Cork. 21 E

SITES for Bungalows and Business Premises on the Howth Road, within a couple of minutes' walk of Raheny Station, also magnificent commanding position for Hotel. Address "Z 1359, Sites," this office. T

TO Let, two 350 square yards' floor space, ground floor, front and rere entrances, plate glass windows, central. Apply 63 Middle Abbey street. 20 F

TO Let, two large Rooms, ground floor, suitable for Office or Offices; electric light laid on; central part of City Limerick. Address "Z 1303, Rooms," this office. 20 F

TO Let, Dawson street, 1st and 2nd floors, Modern Suite of Offices, 4 large rooms, and 2 small rooms; rent £230 per annum and remitted taxes; if necessary let as two separate Suites. Apply K 1398, this office.

WANTED to Purchase, a small Farm, with Residence.—K 1372, this office.

WANTED, 25/30 Acre Farm, Co. Dublin, modern Residence; £2,000 given.—K 1370, this office. 19 D

WANTED to Rent, small Shop, with living accommodation, Southern suburbs, Bray; excellent security given.—K 1414, this office. 19 E

£250—7 DAY Licensed House, 8 apartments, centre of city, good trade, no reasonable offer refused. Apply Christie's, 19 Capel street, Dublin. 'Phone 4083. 20 F

STABLING AND GRAZING.

EXCELLENT Hunting Stabling to Let near Dublin, convenient Meath, Kildare and Wicklow Hounds and Union Star Hounds, Pingal Harriers.—K 1649, this office. 21 A

HOUSES AND LANDS FOR SALE.

ABANDON HOUSE HUNTING—Consult with GARVEY and GO.'s., 21 Lincoln place. 'Phone 62468.

ALBERT MacARTHUR is The Housefinder."—52 LR. O'CONNELL ST.

A BOLF Seaside Houses—Blackrock, Monkstown, Kingstown, Sandycove, Dalkey. Just consult Magahey, Auctioneer, Sandycove, who has big list immediate Bungalows and Shops for Sale and Letting. Estate requirements. 24

AT 53 Heytesbury street, South Circular Road End—Valuable semi detached House, 6 & 8, with stores, storerooms, pantries, etc., garden front and rear, room for garage; possession. Apply above. 19 A

A DJOINING Lesson Park, modern House, in good order, £1,250.—Particulars, Etchingham and Co., 7 Lower Pembroke street. 19 E

ATTRACTIVE House, Pembroke Township and Rathmines, Wellington road, £1,250; Waterloo road, Ranelagh, Allesbury road.—Particulars, Etchingham and Co., 7 Lower Pembroke street. 19 E

AT Forrock—Modern detached Residence, on 2 Acres. —Particulars, Etchingham and Co., 7 Lower Pembroke street. 19 E

A 6 ROOM Bungalow, with seven acres of good, level land, good young orchard, nicely laid out flower garden; close to tram and bus; make a splendid country home; terms to suit purchaser.—George Newell, Willbrook, Rathfarnham. 20 F

BRAY—Compact, Ros-basement House for Sale; right good rooms; bath, electric, garden, garage; long lease; low rent; price £750. Apply F. J. Byrne and Sons, Auctioneers, Bray. 18 D

CHELMSFORD road, Ranelagh—Compact House, 5 apartments, bath.—Coleman, O'Dea and Co., 144, Auctioneers, Lower Abbey street. 19 E

CLONTARF—8 Hollybrook road—5 bedrooms, sitting and dining room, servant's room, bath, tennis garden, bathroom, room for garage; possession; lease 220 years; head rent six guineas. Apply Morrison, 3 South Anne street.

DARTRY—Splendid Detached Residence, 9 apartments, electric light; garden, coachhouse, Terms, North End Co.

DUNDRUM—Detached, double fronted, non basement Residence, terms county garage, £1,500. Apply Garvey and Good, 21 Lincoln place. 21

FOR Sale, Seventh Suburbs, modern detached Residence, containing reception room, 3 bedrooms, kitchen, maids' rooms, pantry, bath (two lavatories), electric light, fires, lawn, tennis, garage, stabling, glasshouse, in perfect order, requiring no outlay; less 1926 and 1927 rent; moderate price. Particulars, Colohan, O'Dea and Co., Auctioneers and Valuers, 4 Lower Abbey street, Dublin. 'Phone, 3537. 19 E

FOR Sale, semi-detached House, near Blackrock, Co. Dublin; 3 reception rooms, 7 bedrooms, bathroom, h. and c., kitchen, scullery; nice drawing, fruit garden, and lawn. Apply Taylor, Rice and Robinson, Solicitors, 19 St. Andrew street, Dublin. 20 F

GREYSTONES—Detached Residence, on 1 Acre, south aspect; 11 apartments, bathroom (h. and c.), electric light, throughout, garden and greenhouse; price £1,500. Orders to view, James H. North and Co., 110 Grafton street. 17 X

HOLLYBROOK road—Modern House, 10 apartments, bath (h. and c.), electric light, large garden.—North and Co.

HOUSE and 30 to 950 Acres, 6 miles from Dunsany tram. House and extensive premises, suit shop or factory, etc., on tram line, Fahlebeg road, Stores, near O'Connell street; freehold. Apply 112 Phibsborough road.

IONA Drive—Splendid Detached Residence, 9 apartments, bath, h. and c.; also garden.—North and Co. 16 X

NEW House 4 bedrooms, 3 reception, every modern convenience, large garden; select locality; Donnycondra; immediate possession. Apply K 1442, this office. 19 E

NORTH Suburbs—Freehold, nice Residence, 10 apartments, £1,450.—Arthur Jones, 22 Andrew street. 20 F

N.C.R. Vicinity—Modern House, 8 apartments, bath, h. and c.; electric light; £1,200.—North and Co.

PERCY place—Cheap House for immediate Sale, 8 apartments, garage and loft; recently decorated throughout, Apply Corrigan and Co., 40 Upper Fitzwilliam street. 17 D

PHIBSBOROUGH—Modern House, 7 apartments; garden; room for garage; £750.—North and Co.

PARK avenue, Sydney parade—Choice House, large garden. Key from Bray, 24 Main street, Bray.

RATHMINES road—Semi Detached House, 12 apartments, 2 bathrooms, h. and c.; electric light; garage, garden.—North and Co.

HOUSES AND LANDS CONTINUED.

RATHFARNHAM — Semi Detached modern Residence, 7 apartments, h. and c., electric light and fires, garage; £1,150; Sellerage, £3,750, close to tram line.—Dockrell Limited, Agents, George's street. 17 D

SOUTH Circular Avenue, semi detached House, 6 rooms, bath, garden, etc., moderate price.—Colemans, O'Dea and Co., Ltd., Auctioneers, 4 Lower Abbey street. 19 E

SUTTON—£950—Semi detached, newly decorated House, six rooms, bathroom and w.c., room for garage. Verity water, seen by appointment; immediate possession.—K 1538, this office. 21 A

SANDON, Castle avenue.—Splendid Residence, 8 apartments; large gar